ALLEN COUNTY PUBLIC LIBRARY
3 1833 02579 9302
Gc 977.302 C43re
The Re-Cap and gown, 1933-
1958

the Re-Cap and Gown

1933 — 1958

Allen County Public Library
900 Webster Street
PO Box 2270
Fort Wayne, IN 46801-2270

A Few Preliminary Words

1933, you may recall, was an unusual year.

The greatest depression in history reached its worst point. The city government was bankrupt. The President declared a moratorium and closed every bank in the country. Prohibition was repealed. A world's fair was bravely opened on the lakefront with the help of Sally Rand.

And there was no Cap and Gown.

A graduating class beset by almost more than human souls could endure -- after all, we started university just three weeks before the stock market's 1929 "Black Friday", struggled to stay in school through four years of depression and prohibition and were about to graduate into an economy that couldn't need us less -- had to suffer the final ignominy of being too poor to have a yearbook.

Your Reunion Committee resolved the great lack must at last be filled.

The void in the uninterrupted series of University of Chicago Cap and Gown yearbooks is now closed. The volume for 1933 is in your hands.

That it is not pretentious we hasten to agree. We couldn't pay for one 25 years ago and we darn near couldn't now.

But this humble volume, we trust, will at long last satisfy your sense of deprivation and emotional trauma, for here is the yearbook the class of '33 never had. In deference to the passage of a quarter century .... we name it Re-Cap and Gown.

Though improvised in format, this volume is not without distinction. You must admit, hardly any college yearbook has so accurately described what the graduates would be like 25 years later.

Alas, the record is not complete. Nor will everyone find it accurate. Necessarily, the contents have been dependent on returned questionnaires and such additional information as could be found on Alumni Association records. If we've mixed up or left out something, please remember none of us was particularly smart in 1933 and advancing years have neither sharpened our faculties nor improved our eyes. Your editorial committee can only say we tried our best and we regret our errors.

Just this final thought. For a group that graduated on June 13, 1933 with fewer job opportunities than probably awaited any class in the University's history and with World War II not long after, you may conclude after reading these pages we didn't do too bad.

The Traveling Bazaar - By John Holloway

Barnum was right! Look who's making like a columnist - The reason is that Joe Zoline is sneaky - I couldn't attend the first committee meeting - so who gets the dirty jobs ... And what a committee - all are extremely willing to work - (sure, for themselves) ... Bob Shapiro right off goes to Europe - when he returns he has to get one of his daughters married - he hasn't been available for weeks ... Ross Whitney is happy to be Treasurer - but what's so hard about that? ... Warren Thompson picks a fight with some north side toughs - (The Capone influence is still felt) - and can't do any work because one of his eyes was injured - Thank goodness the eye is recovering beautifully ... Truman Gibson's willing and then accepts the Presidency of the International Boxing Club ... Joe Zoline hides ... Jim Zacharias is polite but firm ... Jerry Jontry's in New York and refuses to quit his job and come help ... I must say that Alice Sibley and Ruth Secord really gave up their time and families to get this thing on the road ... Of course, most important is the wonderful response - 210 replys to the questionnaire - Thank you - Everyone! It's wonderful to learn what people are doing after all these years!!!

Take Art and Midge Abbott ... They've lived in Manchuria, New Zealand, Bangkok, and Switzerland - currently in Washington - Art's in the Counselor Service ... One reply still has me in a heap - this classmate - who shall remain nameless - says he can't attend the reunion because his partner's wife is expecting - WOW! - ain't that the durndest excuse??? Did you know that the Frodins just returned from a trip around the world - Rube gave lectures - says they met Chicagoans everywhere ... Ted Kleisner wants a reunion with a minimum of speeches - well, we'll try ... Lionel Artis started

working for his degree before the 1st World War and finally made it in '33 - that's really staying with it ... Jean Duffield's two sons are at Oxford on scholarships - her daughter's a brain too ... Larry Goodnow stuck with the artillery and is now a Lt. Colonel ... Boy will you ever forget those horses and guns on parade - Bob Garen on lead team and Hap Sulcer covered with ribbons ... I hope Hap makes the reunion - we could have a Blackfriars session once again ... Carl Geppinger says in 1933 he wanted to lick the world - got licked instead - somehow don't believe this ... Wonder if Bob Bohnen's golf game is still as sharp ... Natalie Merriam Johnson runs her own farm kindergarten - got a swell write-up in Sunday Sun Times magazine section ... Wally Maneikis writes that he now communes with nature - that's a switch - the only communing he used to do was with Pomp Toigo over some poor opposing lineman's head - incidentally, did you remember that Wally played in the first All Star Game ... Leo Hall didn't fill out the questionnaire because he said he really didn't belong - after all he started college in 1905! - so what, it feels as though I started then too ... Arthur Heim just changed from Greyhound in Cleveland to Fruehauf Trailor in Detroit ... Betty Zeigler Patterson says she always wondered how Joe Zoline could learn so much while sleeping in class - well Betty, he ain't changed none ... Al Galvani moved to Texas and has become a typical Texan - buys whole companies at a time ... Stanley Mosk is a Judge in California and is currently running for Attorney General - good luck Stan! ... Carl Bode is cultural attache with the U. S. State Department in London - says the reason Englishmen don't dig us is that there are no courses in American Literature in any of the schools - Carl sounds sore, probably because he's regularly a Prof. of American Literature at the U. of Maryland ... Martha Davenport has a busy June - Son John graduates from Carlton - Son Bob from New Trier and Son David from grammar school ... Tom

Reul was personal physician to General Vandergrift and Admiral King ... Chuck Newton is Assistant to the President of Cal. Tech - always knew he'd end up in some lush job ... Ralph Sherwin says the latchstring is always out to classmates visiting in L. A. - he'd better be careful - this bunch will take him up on that ... Keith Parsons - who, incidentally, is in charge of the reunion program - received a swell All American write-up in Sports Illustrated ... Flash! Ted Hayden has just been appointed one of four track coaches to take a U. S. team to Moscow for a dual meet next month ... Remember how Gene Beisel felt after his native Arkansas tied us 13-13 - Don Birney says we should have won - well, we did cream Illinois that Fall in a real rugged affair ... And, of course, a heart-felt "thank you" to Father Rigney for the great moral boost he gave us all ... Charlotte Ayres Steere and her husband are part of operations "Deep-Freeze" in Goose Bay, Labrador - won't be de-frosted until October, 1959 ... Esther Feuchtwanger Tamm sent some wonderful pictures of her family - she put them together with no less than 400 staples - I spent all one night getting them undone - even in high school we knew her as "Always Thorough Esther" ... And now to try to make my peace at home and at the office - nobody's speaking to me - Skip, my second oldest boy, graduates from high school the night of our reunion dinner - I'm going to the dinner - maybe that's why I haven't seen him since May 15th - the boss wants to know if I've done anything for him lately - I hope he never finds out - Well, things have taken a change for the better - Joe Zoline has finally given a big helping hand ... Be seeing you - J. H.

THE RESULTS OF OUR QUESTIONNAIRE

Arthur Strobridge Abbott
1009 -27th St. S.
Arlington 2, Virginia

	1933	1958
Weight:	170	180
Hobby:	Tennis	Reading--language study
Political Party:	Democratic	Democratic
Your Car:	None	Chevrolet
Your Debts:	None	None

First job after graduation: Reservation Department
First employer: American Airlines
Present job: Consul - Foreign Service of the U.S.A.
Marital Status:
No.of children: 2-F, 9 yr. & 12 yr.
No.of grandchildren: None

Marjorie Hamilton Abbott (Marjorie Hamilton)
1009 - 27th St. S.
Arlington 2, Virginia

	1933	1958
Weight:	125	130
Hobby:	Reading & Tennis	Reading & Swimming
Political Party:	Democratic	Democratic
Your Car:	Ford	Chev.
Your Debts:	$150.00	None

First job after graduation: Social Worker - Chgo.Relief Admin.
First employer: Chgo. Relief Admin.
Present job: Housewife
Marital status: 1939
No. of children: 2-F 9 & 12

Miss Sara Abelson
7047 Constance Ave.
Chicago 49, Ill.

	1933	1958
Weight:	118	121

First job after graduation: School teaching
First employer: Chgo. Bd. of Ed.
Present job: Schoolteaching

Alice Mary Adams (Baenziger)
242 S. LaGrange Rd.
La Grange, Ill.

	1933	1958

Mrs. Irving D. Adelman (Helene Sigal)
7840 S. Essex Avenue
Chicago, Illinois

	1933	1958
Weight:	125	135
Hobby:	Dancing	Bowling
Political Party:	Dem.	Dem.
Your Car:	None	Buick
Your Debts:	None	Too many

First job after graduation: Bridge & Leonard - Grain Brokers - Office Boy
First employer: Same
Present job: Housewife - Bookkeeper - School
Marital Status: Jan. 1, 1934
No. of children: 2-M 21 & 15

Jacob Adler (Blum)
5704 Kalanianaole Hwy.
Honolulu, Hawaii

	1933	1958
Weight:	150	165
Hobby:	Women	A woman
Political Party:	Democratic	Same
Car:	Pontiac	Pontiac
Debts:	Minor	Astronomical

First job after graduation: Find a job - this was 33 remember
First employer: Railroad Retirement Board
Present job: Associate Professor of Bus., Unv. of Hawaii
Marital Status: September 13, 1946
No. of children: None.

Mrs. Addison L. Allan (Helen Lucille Graves)
7034 East End Avenue
Chicago 49, Illinois

	1933	1958
Weight:	125	145
Hobby:	Plays, sports	Color slides
Political Party:	Indep.	Indep.
Your Car:	None	Ford
Your Debts:	None	None

First job after graduation: Elementary supervisor
First employer: Mr. Harold Stark
Present job: Substituting in Chicago Schools
Marital Status: June 28, 1947
No. of children: None

Mildred LaVerne Anderson (Fetchark)
2915 Diversey Avenue
Chicago 47, Ill.

	1933	1958
Weight:	115	140
Hobby:	Travel & Photography	Photography
Political Party:	Neither	Either
Your Car:	Hupmobile	Olds
Your Debts:	Paid	None

First job after graduation: Sub. Teaching
First employer: Chicago Board of Educ.
Present job: Teacher - Grade 1B
Marital Status: 1941
No.of children: 1-M 10

Joseph M. Arnstein
105 Crestwood Avenue
Crestwood, N. Y.

	1933	1958
Weight:	160	170
Hobby:		
Political Party:	Dem.	Dem.
Your Car:	You're kiddin.	Ply.
Your Debts:	$500	$20,000

First job after graduation: Statistical Clerk
First employer: Walgreen Drug Co.
Present job: V.P. for Circulation, Esquire, Inc.
Marital Status: 1941
No. of Children: M-2, F-2, 13, 11, 7, 3

Lionel F. Artis
2340 Highland Place
Indianapolis, Indiana

	1933	1958
Weight:	163	195
Hobby:	Tennis	Rose Gardening
Political Party:	Dem.	Dem.
Your Car:	Studebaker	Packard
Your Debts:	???	???

First job after graduation: YMCA Secretary
First employer: Indianapolis YMCA
Present job: Housing Manager
Marital Status: Dec. 6, 1922
No. of children: None

Wallis Austin
309 Linden Avenue
Oak Park, Illinois

	1933	1958
Weight:	Just right	165-just right
Hobby:	Sending kids	Sending thru school
Political Party:	Repub.	Is there any other
Your Car:	Buick	2 Buicks
Your Debts:	0	To society

Job after graduation: Selling shoes with safety toe on Norwstn. R. R.
First employer: Mackie-Lovejoy Mfg. (Setwell Hangers)
Present job: Employment Manager, Western Electric Co.,Haw.Plt.
Marital Status: 1937, Jan. 8 No. of children: 1-M, 1-F, 17& 20

Roosevelt A. Baker
7428 S. Champlain Ave.
Chicago 19, Illinois

	1933	1958
Weight:	140	173
Hobby:	Tennis	Bowling, Chess
Political Party:	Dem.	Dem.
Your Car:	Nash	Nash
Your Debts:	Single Man's	Married Man's

First job after graduation: Postal Clerk
First employer: U.S. Post Office
Present job: Window Clerk, Finance: Baptist Minister; Seminary Instructor
Marital status: April 1, 1943
No. of children: 1-M, 2-F 6, 11, 13

Mrs. C. J. Baldwin (Gertrude Rolston)
245 S. Albert Blvd.
Kankakee, Ill.

	1933	1958
Weight:	130	135
Hobby:		
Political Party:	Dem.	Dem.
Your Car:	Studebaker	Chrysler
Your Debts:	Plenty	Still Plenty

First job after graduation: Office Work
First Employer: General Foods Corp.
Present job: Housewife
Marital status: October 28, 1937
No. of children: 2-M, 1-F 12, 7, 6

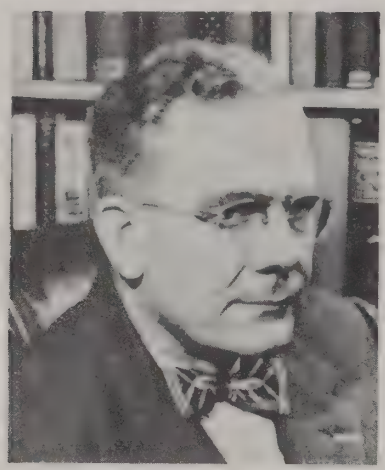

George R. Balling
7932 S. Ada Street
Chicago 20, Illinois

	1933	1958
Weight:	145	195
Hobby:	Girls	Photography
Political Pty:		
Your Car:	Chrysler	Imperial
Your Debts:	0	0

First job after graduation: Teacher
First Employer: Chgo. Bd. of Ed.
Present job: District Supt. of Schools, Chgo.
Marital Status: 1931
No. of Children: 0

Robert F. Balsley
120 Ingleside Avenue
Aurora, Illinois

	1933	1958
Weight:	138	155
Hobby:	Going Steady	Going Steady
Political Pty:	The one that lost	The one that won
Your car:	7 yr. old Studebaker	7 yr. old Cadillac
Your Debts:	Have increased in proportion to the national debt.	

First job after graduation: Messenger
First Employer: Harris Trust & Savings Bank
Present job: V-P of The Old Second National Bank
Marital Status: Sept. 19, 1936
No. of Children: M-18 yrs, F-15 yrs.

Ruth I. Barnard
1662 Marmont Avenue
Los Angeles 46, Calif.

	1933	1958
Weight:	Excessive	Excessive
Hobby:	None	Poodles
Political Party:	Dem.	Dem.
Your Car:	Plymouth '33	Plymouth '57
Your Debts:	None	None

First job after graduation: Going to Medical School
First employer: U.of C. School of Medicine
Present job: Dir. Prof. Education, L.A. Psychiatric Serv.
Marital Status: Not married

Mrs. Harry E. Bass (Elizabeth Hirsch)
4 Charles Street
Houlton, Maine

	1933	1958
Weight:	145	140
Political Party:	Voting for best	
Your Car:	---	Dodge

First job after graduation: Cook County Bureau of Pub. Welfare (Social Worker)
Present job: Keeping house
Marital status: 1953

Ervin Eugene Beisel
615 Wagner Road
Glenview, Illinois

	1933	1958
Weight:	155	185
Hobby:	Golf	Golf
Political Party:	Repub.	Repub.
Your Car:	Buick	Buick
Your Debts:		Censored!

First job after graduation: Messenger, LaSalle St. brokerage firm.
First employer: F. S. Yantis & Co., Inc.
Present job: Pres. Pepsi-Cola General Bottlers, Inc.
Marital status: 1952

Beulah Berghult (Wright)
8444 S. Morgan St.
Chicago 20, Ill.

	1933	1958
Weight:	130	140
Political Party:	Rep.	Same
Your Car:	None	Olds.
Your Debts:	None	None

First job after graduation: Clerking at L. Klein's Dept.Store
First employer: L. Klein & Sons
Present job: Corporation secretary for printing firm; housewife
Marital status: 1938
No. of children: 1-M, 1-F 15 & 11

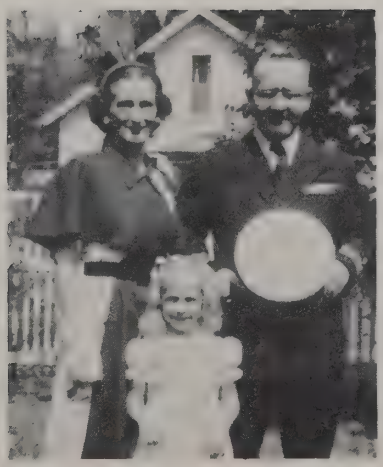

Paul L. Bergstrom, M. D.
P. O. Box 305
Kirkland, Illinois

	1933	1958
Weight:	155	180
Hobby:	Work	Dairy Farm, Golf, Sports
Political Party:	Rep.	Rep.
Your Car:	Model T Ford	Chrysler Imperial
Your Debts:	Many	None

First job after graduation: Dr. Hugh Stites
First employer: Dr. Hugh Stites
Present job: Gen. Practice on my own since Sept. 4, 1938
Marital status: Sept 4, 1938
No. of children: 10 yrs-F.

Helen Marian Berlin
4426½ No. Seeley Avenue
Chicago 25, Illinois

	1933	1958
Weight:	105	120
Hobby:	Dancing	Photography
Political Party:	Rep.	Dem.
Your Car:	None	Plymouth
Your Debts:	None	None

First job after graduation: Chgo. Board of Education
First employer: Same
Your present job: Same
Marital Status: Single

Florence L. Berry (Busenbark)
3328 N. Lincoln Ave.
Chicago 13, Illinois

	1933	1958
Weight:	135	145
Hobby:	Studying	Studying
Political Party:	Rep.	Rep.
Your Car:	None	None
Your Debts:	0	0

First job after graduation: Teaching
First employer: Bd. of Ed.
Present job: Retired
Marital status: Dec. 1907
No. of children: 1-M, 1-F 38 & 50
No. of grandchildren: 3 & 2 great

Mrs. Donald H. Birney (Barbara Bell)
307 Melrose Ave.
Kenilworth, Ill.

	1933	1958
Weight:	105	112
Hobby:	Reading	Fishing, Gardening, Boats
Political Party:	Repub.	Repub.
Your Car:	None	Ford

First job after graduation: Marshall Fields
First employer: Marshall Fields
Present job: Housewife
Marital status: 1933
No. of children: 1-M, 2-F 23, 21, 18
No. of grandchildren: 1- 9 mo.

Donald H. Birney
307 Melrose Avenue
Kenilworth, Ill.

	1933	1958
Weight:	159	204
Hobby:	Sports	Sports, Building
Political Party:	Repub.	Repub.
Your Car:		Dodge
Your Debts:	Plenty	Same

First job after graduation: Pulling Rickasha at World's Fair
First employer: Forgotten his name
Present job: V.P. of Sales - McCormick & Hendersaw, Inc.
Marital status: 1933
No. of children: 1-M, 2-F 18, 23, 21
No. of grandchildren: 1-F, 8 mths.

Carl Bode
American Embassy, Grosvenor Square
London, England

	1933	1958
Weight:		
Hobby:	Tennis	Tennis
Political Party:	Dem.	Dem.
Your Car:		
Your Debts:		

First job after graduation: High School teacher in Milw.
First Employer: Educational School Board, Milw.
Present job: Cultural attache, American Embassy to Great Britain
Marital Status: 1938
No. of children: 10, 14, 17 -F

Robert G. Bohnen
329 E. 6th Street
Hinsdale, Ill.

	1933	1958
Weight:	168	175
Hobby:	Girls & Golf	Golf
Political Party:	Repub.	Repub.
Your Car:	None	Olds, Merc.
Your Debts:	None	None

First job after graduation: Public Accountant
First employer: Ernst & Ernst C.P.A.
Present job: Pres. & Treas. Steel Sales Corp.
Marital Status: May 12, 1937
No. of children: 3-M 2-F 19, 16, 13, 10, 2

George Otis Bollman
1024 Noyes Street
Evanston, Illinois

	1933	1958
Weight:	125	175
Hobby:		Movie Camera
Political Party:	Rep.	Dem.
Your Car:	None	Olds, "88" 1955
Your Debts:	$1000	None

First job after work: Social Case Work
First Employer: Illinois Emergency Relief Commission
Present job: Real Estate Salesman
Marital status: 1939
No. of children: None

Elizabeth Anne Borst (Jones)
6031 Kimbark Avenue
Chicago, Illinois

	1933	1958
Weight:	125	138
Hobby:	Finding a husband	Dreams of retiring
Political Party:	Rep.	Rep.
Your Car:	Ford	Cadillac
Your Debts:	None	Enormous

First job after graduation: Case Worker
First employer: Chicago Relief Administration
Present job: Same - Chgo. Child Care Soc.
Marital status: 1936
No. of children: 2-F 19, 17

Boudler, Anne, J.
640 4th Ave.
Sheldon, Iowa

	1933	1958
Weight:	Don't know	Too much
Your car:	No car	

First job after graduation: Continuation of same job
Present jobs: retired

William Irvine Boudro
7256 South Wood Street
Chicago 36, Illinois

	1933	1958
Weight:	128	146
Hobby:	Photography	Fishing
Political Party:	Rep.	Rep.
Your Car:	Chevrolet	Plymouth
Your Debts:	None	None

First job after graduation: Case Worker
First Employer: Illinois Emergency Relief Commission
Present job: Building Construction (Lather)
Marital Status: June 1, 1946
No. of children: M-10

Ralph B. Bowersox
4404 Chevy Chase Dr.
La Canada, California

	1933	1958
Weight:	160	170
Hobby:	Photography	Space Travel
Political Party:	Dem.	Repub.
Your Car:	None	2 Chevys.
Your Debts:	None	About $10,000

First Job after Graduation: Kept right on going to school - no jobs to be had
First employer: University of Toledo - Toledo, Ohio
Present job: Section Chief - Jet Propulsion Lab, CIT
Marital Status: Dec. 1938
No. of children: 2-F 14, 11 yrs.

Cythera Snyder Bowman (Mrs. H. Richard)
600 Valley Road
Itasca, Ill.

	1933	1958
Weight:	100	135
Hobby:	?	Bowling
Political Party:	Non-Partisan	Same
Your Car:	None	Chev.
Your Debts:	Wow!	Just Taxes

First job after graduation: Clerking
First employer: Carson Pirie Scott & Co.
Present job: Housewife
Marital status: 1934
No. of children: 1-M 11

Olive Bradfield (Hendrickson)
1864 Sherman Avenue
Evanston, Illinois

	1933	1958
Weight:	118	Same
Hobby:	My home	

First job after graduation: The Harvard School for Boys Chgo.
Present job: Dept. of Spec. Services - Evanston Pub. Schools
Marital status: 1927

Ruth Eleanor Bradshaw
458 S. Union St.
Aurora, Ill.

	1933	1958
Weight:	130	150
Hobby:	Flowers, Knitting, etc.	Same
Political Party:	Rep.	Same
Your Car:	Stude.	Champion
Your Debts:	To all my friends - friendship	

First job after graduation: Teaching
First employer: A rural school board
Present job: Asst. Supt. of Schools - Aurora

Maude E. Bridges
262 S. Union Street
Decatur 4, Illinois

Jeslyn R. (Mrs. C. B.) Bruse (Raventos)
14 S. Walkup Avenue
Crystal Lake, Ill.

	1933	1958
Weight:	??	122
Hobby:	People	Same
Political Party:	Rep.	Rep.
Your Car:	None.	Chev.
Your Debts:	$100	None

First job after graduation: Private duty nursing
First employer: ??
Present job: Housewife
Marital status: 1936
No. of children: 2-M, 1-F 8, 11, 14

Delight Babcock Bryant
403 W. Burchett St.
Glendale 3, Calif.

	1933	1958
Weight:	120	125
Hobby:	Singing	Singing
Political Party:	Rep.	Rep.
Your Car:	None	36 Chrysler Airflow
Your Debts:	$200	53 Packard Ach.

First job after graduation: Secretary in lawyer's office
First employer: A. H. Whiteley - real estate - 63rd & Wentworth
Present job: Exec. Sec'y. for Mfgr. Representative
Marital Status: 1937
No. of children: 2-F, 11 & 8

Robert D. Bulkley
3202 Bayo Vista Avenue
Alameda, California

	1933	1958
Weight:	165	196
Hobby:		
Political Party:	Rep.	Dem.
Your Car:	None	Chev.

First job after graduation: Minister, First Presbyterian Church, Winnebago, Ill.
First employer: Above
Present job: Minister, First Presbyterian Church, Alameda, Calif.
Marital Status: Aug. 4, 1942
No. of children: 1-M, 1-F 14½, 11

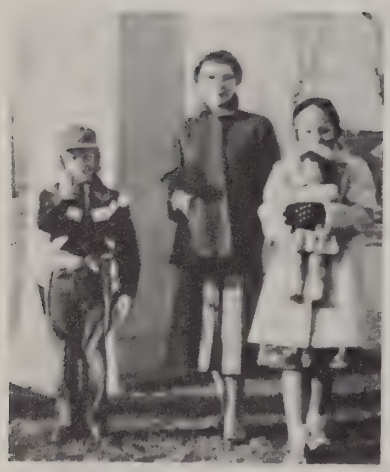

Elsbeth Lenore Chadwich (Johler)
12544 Croydon Circle
Dallas, Texas

	1933	1958
Weight:	125	112
Hobby:	Keeping wolf from door	Not much difference
Political Party:	Dem.	Rep - Liberal
Your Car:	None	Pontiac
Your Debts:	Colossal	Super colossal

First job after graduation: "Case Aid" (Ha!) with a 250 case load dumped in my lap
First employer: Cook County Welfare Dept.
Present job: Homemaker -
Marital status: May, 1937
No. of children: 1-M, 1-F 8, 12

Bernard G. Colby (Nee Cohn)
4940 East End Avenue
Chicago, Illinois

	1933	1958
Weight:	155	175
Hobby:	Relaxing	Same
Political Party:	None	Same
Your Car:	Reo	Lincoln
Your Debts:	Nominal	Same

First job after graduation: Statistician
First employer: Uncle Sam
Present job: Lawyer
Marital Status: 1950
No. of children: 2-F 3 & 5

Charlotte K. Coleman (Mrs. Marvin H. Klein)
609 Sheridan Rd.
Glencoe, Illinois

	1933	1958
Weight:	128	138
Hobby:	Can't remember	Young People
Political Party:	Dem.	Same
Your Car:	Chev.	Chev.
Your Debts:	?	?

First job after graduation: Psychiatric Case Worker
First employer: Federal Transient Bureau
Present job: Housewife & mother of foster child and three adopted children
Marital status: 1937
No. of children: 3-M, 2-F 1½, 20, 22, 13 & 24

Mrs. Forrest G. Collins (Elizabeth Freeman)
5543 Dorchester Avenue
Chicago 37, Illinois

	1933	1958
Weight:	117	135
Hobby:	?	?
Political Party:	Rep.	Rep.
Your Car:	Ford-Packard	Chev.
Your Debts:	0	0

First job after graduation:
First employer:
Present job: Church Secretary
Marital Status: 1936
No. of children: 3-M 1-F 20, 17, 14, 10

Mrs. Thomas A. Cooper (Kate Sneed Mason)
212 Hillwood Drive
Nashville 5, Tenn.

	1933	1958
Weight	128	133
Hobby:	Reading	Family
Political Party	Dem.	Dem - Rep.
Your Car:		Olds. '88

First job after graduation: Filing clerk - Trust Department
First employer: City National Bank of Chicago
Present job: Housewife
Marital status: Sept. 1942
No. of children: 1-M, 1-F 11, 8

Leonard W. Coulson, Jr.
RFD
Slinger, Wisc.

	1933	1958
Weight:	140	160
Hobby:		
Political Party:	Rep.	Rep.
Your Car:		Ford & Chev.
Your Debts:	0	0

First job after graduation: Selling Candy
First Employer: Curtis Candy Co.
Present job: Coulson Company, Management Consultants
Marital status: 1941
No. of children: 2-M, 2-F 15, 13, 11, 9

Rhea Porter Craver
1206 Main Street
Evanston, Illinois

	1933	1958
Weight:	125	138
Hobby:	Golf & Music	Music
Political Party:	Rep.	Rep.
Your Car:		Lincoln - '49
Your Debts:	?	?

First job after graduation: Teaching at the Time Evanston Gr. School
First employer: Same
Present job: Teaching, Wheeling, Illinois
Marital status: 1938 - divorced 1951
No. of children: 1 step daughter married
No. of grandchildren: 3

Mrs. Robert M. Cunningham (Deborah Libby)
1367 N. State Street
Chicago, Illinois

	1933	1958
Weight:	118	124
Hobby:	Reading	Living in the city
Political Party:	Dem.	Same
Your Car:	None	Volks.

First job after graduation: Selling
First employer: Jake Fell
Present job: None
Marital status: 1934
No. of children: 3-M, 1-F 22, 20, 18, 14

George Friedman Dale
20 Staff Village,
Radford Arsenal
Radford, Virginia

	1933	1958
Weight:	145	165
Hobby:	Naval History & Pictures	Same + oil painting & stamp collecting
Political Party:	Republican	Same (mostly)
Your Car:	Flatterers! in '33!	Dodge ('54)
Your Debts:	Too big	Ditto & more so!

First job after graduation: Analytical chemist (also bottle washer & gen'l. flunkey)
First employer: Siebel Institute of Tech.
Present job: Senior Prod.Egr.,Radford Arsenal(Hercules Powder Co.)
Marital status: Dec. 5, 1941 No. of children: 1-M 15

Martha Miller Davenport
485 ElderLane
Winnetka, Illinois

	1933	1958
Weight:	Don't ask	

First job after graduation: Selling stockings
First employer: Marshall Fields
Present job: Housewife and substitute teacher and home teacher for Winnetka schools
Marital status: 1934
No. of children: 3-M 21, 17, 11

DeLeurere, Mrs. Lawrence (Margaret Ravenscroft)
1 East Eighth Street
Hobart, Indiana

	1933	1958
Weight:	100	120
Hobby:	Postmarks	Antiques
Political Party:	Dem.	Same
Your Car:	None	1950 Packard
Your Debts:	None	House Mortgage

First job after graduation: Teaching
First employer: School Board at Aneida, Ill.
Present job: None
Marital status: Oct. 1938
No. of children: 3-M 1-F 17, 14, 13, 10

Richard H. Deutsch
208 S. LaSalle St.
Chicago, Ill.

	1933	1958
Weight:	160	Go to Hell
Hobby:		No time
Political Party:		
Your Car:		
Your Debts:		

First job after graduation: Self-employed - practice of law until 1937
First employer: Altheimer, Mayer, Woods & Smith
Present job: Rusnak and Deutsch - partner
Marital status: 1942
No. of children: 1-M 2-F 11, 5, 7

Catherine C. Doheny
4247 West End Avenue
Chicago 24, Illinois

	1933	1958
Weight:		
Hobby:		
Political Party:	Dem.	Dem.
Your Car:		Ford
Your Debts:		

First job after graduation: Teaching
First employer:
Present job: Teaching
Marital Status: Unmarried

Abraham I. Doktorsky, M.D.
7336 Yates
Chicago, Illinois

	1933	1958
Weight:	140	172
Hobby:	Photography	Same
Political Party:	Dem.	Rep.
Your Car:	None	Cadillac
Your Debts:	None	None

First job after graduation: Medical School
Present job: Physician & Surgeon
Marital status: April 20, 1935
No. of children: 2-F 21 & 15
No. of grandchildren: 1

Jean Edwina Duffield
The Tithe House, Marcham
Abingdon - on - Thames
Berkshire, England

	1933	1958
Weight:	112	125
Hobby:	Archaeology	
Political Party:	Conservative	
Your Car:	Volkswagen	
Your Debts:	Not much	

First job after graduation: Senior-Case Worker
First employer: City of Chicago Relief Organization
Present job: Part-time teacher in private school for girls - history
Marital status: 1934
No. of children: 3-M, 1-F 22, 18, 12

Mrs. Robert H. Eads (Carlene Rosboro)
17 Highland Pkwy.
Rochester 20, N. Y.

	1933	1958
Weight:	106	128
Hobby:	Drama	Drama
Political Party:	Rep.	Dem.
Your Car:		Chev, 57
Your Debts:		On Car

First job after graduation: None
Present job: Homemaker
Marital status: Sept. 13, 1933
No. of children: 3-M, 1-F 18, 12, 6, 18

David Karl Easton
5304 University Avenue
Chicago 15, Illinois

	1933	1958
Weight:	128	140
Hobby:	Sweetheart	Daughter
Political Party:	Rep,	Dem.
Your Car:		
Your Debts:	$350.00	1957 income tax

First job after graduation: Working in a printing & binding estbmt.
First employer: John F. Cuneo Co.
Present job: Headquarters Librarian, American Library Ass'n.
Marital status: June 25, 1955
No. of children: (to be born in April)

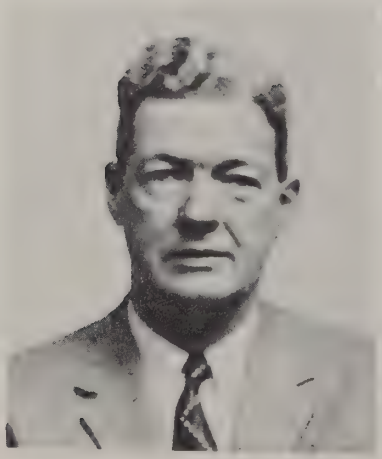

John Harvey Elam
6135 Broadway
Indianapolis, Ind.

	1933	1958
Weight:	170	190
Hobby:	Hunting & Fishing	Cutting the grass
Political Party	Rep.	Rep.
Your Car:	Old	Older
Your Debts:	A few	Not so few

First job after graduation: FLIT Soldier - 1933 Chgo. World Fair
First Employer: Standard Oil of New Jersey
Present job: Real Estate, Broker, Appraiser Builder
Marital Status: June 28, 1941-No. of children: 1-F 14

Robert Felsenthal
Brownsville, Tennessee

	1933	1958
Hobby:		Fishing-Hunting
Political Party		Dem.
Your Car:		Ford

First job after graduation: Salesman
Present job: Felsenthal Dept. Store
Marital status: Single

Michael Ference, Jr.
635 Meadowland Rd.
Dearborn, Michigan

	1933	1958
Weight:	145	170
Hobby:	Photography	Same
Political Party:	None	None
Your Car:	Ford (4 cyl)	Ford (8 cyl)
Your Debts:	Too large	Even Keel

First job after graduation: Instructor in physics, U of C
First employer: U of C
Present job: Director, Scientific Lab, Ford Motor Co.
Marital status: 1937
No. of children: 5- 20, 18, 14, 12, 11

Clyde L. Fischer
173 Duffaut St.
Santurce, Puerto Rico

	1933	1958
Weight:		155
Hobby:		Photography

Your first job after graduation: English teacher
First employer: Dept. of Educ. Puerto Rico
Present job: Dir., Div. of Statistics "
Marital status: 1938
No. of children: 1-F 10½

William Louie Flacks
1615 Monroe Street
Hollywood, Florida

	1933	1958
Weight:	140	110
Hobby:	Girls	Wife (playing safe)
Political Party:	Anarchist	Hedonist
Your Car:	What Car?	Same
Your Debts:	Backbreaking	Back-broke

First job after graduation: Keeping coffee cup filled for a penny-pinching legal beagle who was damn good in his field but of course I knew better.
Present job: Trying to keep head above water in self-employment in you know what.
Marital status: August 29, 1937
No. of children: 2-F 14½ & 17

Marshall G. Foreen
8357 S. Drexel Ave.
Chicago 19, Illinois

	1933	1958
Weight:	133	165
Hobby:	Photography	Golf
P litical Party:	Rep.	Rep.
Your Car:	Studebaker	Ford
Your Debts:	0	Hmm!

First job after graduation: Chauffeur
First employer: Ford Motor Co.
Present job: Owner, Johnson Hardware
Marital status: 1943
No. of children: 2-M 3 & 6

L. Edgar Freidheim
632 Bonnie Brae
River Forest, Ill.

	1933	1958
Weight:	140	180
Hobby:		
Political Party:	Dem.	Rep.
Your Car:	Roadster	Bus
Your Debts:	Plenty	More

First job after graduation:
First employer: Cougle Commission Co.
Present job: Same
Marital status: 1937
No. of children: 2-M 3-F 17, 16, 14, 11, 9

Reuben Frodin Ph. B. and Rebecca Hayward Frodin
Thetford Center
Vermont

	1933	1958
Political Party:	Dem.	
Present job:	Lawyer & Educator;	Housewife

Marital status: June 15, 1937
No. of children: 1-M, 2-F

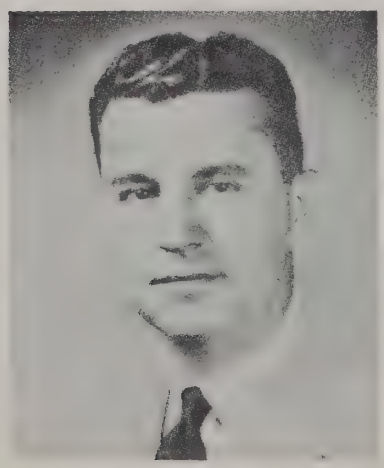

Albert James Galvani
5331 Yolanda Lane
Dallas, Texas

	1933	1958
Weight:	140	155
Hobby:	Athletics	Golf & Own children & Reading
Political Party:	Varies	Varies
Your Car:	None	Renault & Mercury
Your Debts:		

First job after graduation: Reliance Manufacturing Co., Trainee
First employer: Same
Present job: President, Donovan-Galvani of Dallas, Inc.
Marital status: June, 1936-No. of children: 1-M 2-F-16,13&3

Robert T. Garen
3709 N. Washington St.
Tacoma 7, Wash.

	1933	1958
Weight:	160	182
Hobby:	Going to meetings & Chess	Same
Political Party:	Rep.	Demo-Rep.
Your Car:	None (Well-1/2)	Packard & Plymouth
Your Debts:	None	$50,000

First job after graduation: Editor of newsletter
First employer: American Municipal Assoc.
Present job: Assistant to Dir. of Utilities, Tacoma
Marital status: Marsh 7, 1942
No. of children: 1-M 1-F 8 & 11

Samuel Garrick
7011 Cregier
Chicago, Illinois

	1933	1958
Weight:	170	167
Hobby:	Tennis, Hand-ball	Ice Skating, Sleeping
Political Party:	Dem.	Unaffiliated
Your Car:	None	Buick
Your Debts:	None	None

First job after graduation: Private medical practice (industrial medicine)
First employer: Same
Present job: Same
Marital status: May, 1942-No. of children: 3-M,1-F-12,9,7,5

Leo Ellner Gatzek
5825 Alcove Avenue
North Hollywood, Calif.

	1933	1958
Weight:	145	145
Hobby:	Athletics	Athletics
Political Party:	Dem.	Dem.
Your Car:	None	Dodge
Your Debts:	None	Money

First job after graduation: Steel Mill Chemist
First Employer: Interlake Iron Corp., So. Chicago, Ill.
Present job: Chief Metallurgist & Processing Sup't.
Marital Status: 1942
No. of children: 1-M, 1-F 14, 9

Carl E. Geppinger
2305 W. 120th St.
Blue Island, Illinois

	1933	1958
Weight:	129	192
Hobby:	Etchings	Reading
Political Party:	Indp.	Indp.
Your Car:	None	Ford
Your Debts:	$800.	None

First job after graduation: Swift & Company Cheese Div.
First employer: Same
Present Job: Same Head Cheese Div.
Marital Status: Yes
No. of children: 1-M, 1-F 15, 10

Mrs. George Gfroerer (Myrtle A. Pelikan)
236 S. Oak Park Avenue
Oak Park, Ill.

	1933	1958
Weight:	104	120
Hobby:	Bridge	Bridge
Political Party:	Rep.	Rep.
Your Car:	Buick Roadmaster	Cadillac Coupe de ville
Your Debts:	None	None

First job after graduation: Substitute Teacher
First employer: Lincoln School, River Forest
Present job:
Marital status: 1933
No. of children: 1-M

Truman K. Gibson, Jr.
5111 S. Drexel Ave.
Chicago, Ill.

	1933	1958
Weight:	175	180
Hobby:	Worrying	Same
Political Party:		
Your Car:	Please	Cadillac
Your Debts:	Monumental	Principally to Uncle Sam

First job after graduation: Lawyer
First employer: Wm. L. Dawson
Present job: Exec. Vice-President - International Boxing Club
Marital status: 1939
No. of children: 1-F 17

Carl Goetsch
38 Vicento Rd.
Berkeley 5, Calif.

	1933	1958
Weight:	165	160
Hobby:	Music	Same, Family activities
Political Party:	Socialist	Independent
Your Car:	None	Volvo
Your Debts:	0	$100,000

First job after graduation: Medical School
First employer: University of Rochester
Present job: Private Practice of medicine.
Marital status: 1943
No. of children: 2-M 2-F 10, 8½, 7, 5½

Mrs. Arthur Goldberg (Dorothy Kurgans)
2811 Albemarle St., N.W.
Washington, D.C.

	1933	1958
Weight:	118	124
Hobby:		
Political Party:	Dem.	Dem.
Your Car:	None	Olds.
Your Debts:	None	None

First job after graduation: went to S.S.A. grad school
First employer: Worked as a Case Worker
Present job: Artist
Marital status: 1931
No. of children: 1-M, 1-F. 21, 17

Lt. Col. James Lawrence Goodnow
606 McClellan Ave.
Ft. Leavenworth, Kansas

	1933	1958
Weight:	158	160
Hobby:	Music	Music
Political Party:	Dem.	Indep.
Your Car:	None	Stude.

First job after graduation: Trying to find a job:
First employer: U. S. Government
Present job: U. S. Army
Marital status: 1940
No. of children: 3-M, 1-F 14, 12, 8, 6

Mrs. Janis Van Clee F. Greenberg
10525 Garwood Place
Los Angeles 24, California

	1933	1958
Weight:	120	140
Hobby:	Music, Tennis, Bridge	Music Art, Bridge
Political Party:	Rep.	Dem.
Your Car:	None	Packard, 1956
Your Debts:	None	None

First job after graduation: Graduate School, U of Pittsburgh
First employer: 1934 - The Training Dept. Davis Store, Chgo.
Present job: Housewife
Marital Status: 1936
No. of children: 1-M 13½

Margaret R. Griffin
506 S. Evans Street
Bloomington, Illinois

	1933	1958
Weight:	127	124
Hobby:	Painting, People	People
Political Party:	Dem.	Dem.
Your Car:	Street-Car	Buick
Your Debts:	0	0

First job after graduation: Instructor
First employer: Cook County School of Nursing
Present job: Director, School of Nursing, Illinois Wesleyan Univ.
Marital status: Single

Joseph Wilson Haden
20 Quai du Cheval Blane
Geneva, Switzerland

	1933	1958
Weight:	135	165
Hobby:	Stamp collecting	ditto

First job after graduation: Librarian
First employer: Library of International Relations, Chgo.
Present job: Librarian, Intl. Labor Office, Geneva
Marital Status: June 1, 1935
No. of children: 1-M 22

Leo S. Hall
Ashtabula, Ohio

First job after graduation: Design of heavy industrial buildings

Loraine Ade Hanlon
42 Revere Road
Drexel Hill, Pa.

	1933	1958
Weight:	92	96
Hobby:		
Political Party:	Republican	Republican
Car:		
Debts:		

First job after graduation: Medical Social Worker
First Employer: New York Infirmary, N.Y.C.
Present job: Medical Social Worker, Hosp. Univ. of Pa.
Marital status: 1942
No. of children: M-13 yrs, F-9 yrs.

Albion F. Hargrave, Jr.
1040 Lake Vista Rd., Box 415
Winthrop Harbor, Illinois

	1933	1958
Weight:	170	176-79
Hobby:	Building Houses & furnishings	
Political Party:	Repub.	Repub.
Your Car:	Street	Fords
Your Debts:	None	None

First job after graduation: Clerk-typist
First employer: Crane Packing Co., Chgo
Present job: Senior Industrial Engineer, Abbott Labs.
Marital status: June 20, 1936
No. of children: 1-M, 2-F 14½, 16½, 18

Lillian Heacock, Mrs. WardJr. (Lillian Dahnke)
10522 S. Bell Ave.
Chicago 43, Illinois

	1933	1958
Weight:	90	140
Hobby:	Insect Collections-Color Photography	
Political Party:	Rep.	Same
Your Car:	Chrysler	
Your Debts:	??	??

First job after graduation: Teaching Science in Evanston
First employer: Supt. J. R. Skiles
Present job: Housewife
No. of children: None
Marital status: 1937

William E. Heaton
6 Normandy Road
Bronxville, New York

	1933	1958
Weight:	150	
Hobby:	Golf	Golf
Your Car:	Packard	Plymouth
Political Party:	Dem.	Rep.
Your Debts:	None	Tremendous

First job after graduation: Bond Salesman
First employer: Sills, Troxell & Minton
Present job: Executive Head, Franklin Simon, 414 Fifth Ave., NY City.
Marital status: December 14, 1935
No. of children: 1-M, 1-F 21 & 19

Arthur M. Heim
4425 Fairview Parkway Drive
Cleveland 26, Ohio

	1933	1958
Weight:	140	165
Hobby:	Girls & Chess	Chess (barely)
Your Car:	Chev.	Imperial & Ford

Your Debts: (Reminds me of Joe E. Lewis: "When I came to this country I had fifty cents in my pocket. Now I owe $50,000"!)
First job after graduation: Radio script writer
First employer: Various advertising agency and dramatic show sponsors.
Present job: Manager of Operations: Greyhound Rent-A-Car,Inc.
Marital status: Aug. 9, 1939-No. of children: 3-M 17,16,10

George Leonard Herbolsheimer
412 Elmwood Court
Peru, Ill.

	1933	1958
Weight:	230	240
Hobby:	Golf, Hunting, Fishing	Same
Political Party:	Repub.	Repub.
Your Car:	None	Two
Your Debts:	None	$5,000.00

First job after graduation: Law Clerk - James, Malone, Attorney at Law
Present job: Self Employed - Attorney at law
Marital status: 1944
No. of children: 3-M, 1-F 10, 9, 8, 4

Mrs. Joseph A. Heyman (Judith Dorothy Lewis)
333 E. 43rd Street
New York 17, New York

	1933	1958
Weight:	130	132
Hobby:	Music, Ballet, Travel	Same
Political Party:	Dem.	Dem.
Your car:	None	None

First job after graduation: Secretary
First employer: Professor (now Senator) Paul H. Douglas
Present job: Editorial staff, Collier's Encyclopedia
Marital status: 9/23/56

Robert Kermit Hill
906 Michigan Ave.
Evanston, Ill.

	1933	1958
Weight:	175	180
Hobby:	Photography	Same
Political Party:	Rep.	Same
Your Car:	Pontiac	Cadillac
Your Debts:	None	None

First job after graduation: Insurance
First employer: Springfield Fire & Marine Ins. Co.
Present job: Kemper Ins.
Marital status: 1929
No. of children: 2-M 23, 17

John T. Holloway
2714 Sheridan Road
Highland Park, Ill.

	1933	1958
Weight:	132	I ain't saying
Hobby:	Girls & Stuff	Golf - fishing,etc.
Political Party:	Repub.	Same
Your Car:	None	Chev. Buick
Your Debts:	None	Appalling

First job after graduation: Grain Clerk
First employer: Quaker Oats Co.
Present job: George H. Hartman Co.
Marital Status: 1936
No. of children: 1-M, 2-F 21, 19, 14

Mrs. Henry J. Holm (Jessie Lu Arnold)
419 Laird Avenue, N.E.
Warren, Ohio

	1933	1958
Weight:	135	150
Hobby:	Golf, Opera, Movies	Writing, TV, Read., Club Work, Toastmistress.
Political Party:	Democratic	Republican
Your Car:	Packard Super 8	None
Your Debts:	None	Paying on Home

First job after graduation: Continued to teach at Gregg College
First employer: Husband, Henry J. Holm, V.P.of Gregg College
Present job: Dir. of Secretarial Dept, Warren Business College
Marital status: April 12, 1930
Children: None

Bion B. Howard
2745 Lawndale Avenue
Evanston, Ill.

	1933	1958
Weight:	145	165

First employer: Montgomery Ward & Co.
Present job: Professor, Chairman Finance Dept.
Marital status: 1940
No. of children: 8-M, 6-F

Robert C. Howard
226 East 20th St.
Tulsa, Okla.

	1933	1958
Weight:	160	200
Hobby:		Photography
Political Party:	Repub.	Repub.
Your Car:	None	Olds. & Merc.
Your Debts:	None	Mortgage - $13,000

First job after graduation: Inside Sales Dept. Clerk
First employer: Goodrich Rubber Co.
Present job: Owner of Howard Co. (Gen. Ins. Agcy.)
Marital status: 1946
No. of children: 3-M 10, 7, 5

Archie Henry Hubbard
405 Euclid Avenue
Bristol, Virginia

	1933	1958
Weight:	165	160
Hobby:	Reading	Reading
Political Party:	Rep.	Rep.
Your Car:	None	1958 Buick
Your Debts:	None	10,000

First job after graduation: Swift & Co., Clerk
8 years with Swift, 4 years in Navy, 12 years present job.
Present job: Good Pasture Motor Co., Bristol, Va.
Marital Status: 1941
No. of children: 2-M 1-F 14, 9, 2

Ruth Willard Iams
41 Punahov Campus
Honolulu 14, Hawaii

No. of children: 4
Present job: Counselor at college

Laura Cook Irwin (Laura V. Cook)
42741 N. 47th West.
Lancaster, Calif.

	1933	1958
Weight:	125	130
Hobby:	All Sports	Limited Sports - Coin Collecting
Political Party:	Rep.	Rep.
Your Car:	None	Cadillac
Your Debts:	None	Endless

First job after graduation: Self employed
Present job: Self employed
Marital status: 1943
No. of children: 2-M 1-F 13, 12, 10

Milton Janus
4706 Highland Ave.
Bethesda, Maryland

	1933	1958
Weight:	120	135
Political Party:	Dem.	Dem.
Your Car:	None	Chev.
Your Debts	None	Astronomical

First job after graduation: (after law school) Foundation Press
Present job: Attorney - National Labor Relations Board
Marital status: 1939
No. of children: 2-M, 1-F 15, 12, 6

Bernie T. Johnson
161 Hudson Road
Aurora, Ohio

	1933	1958
Weight:	142	185
Hobby:	Athletics	Golf
Political Party:	Rep.	Rep.
Your Car:	Dodge	Buick, Ford
Your Debts:	None	None

First job after graduation: Asst. Buyer Furniture
First employer: Montgomery Ward, Chicago, Ill.
Present job: Gen. Mgr. Furn. Div. Universal Wire Spring
Marital Status: 1935
No. of children: 1-M, 1-F 8, 11

Frances H. Johnson (Frances E. Humphrey)
8020 Roosevelt Way
Seattle 15, Washington

	1933	1958
Weight:	110	135
Hobby:	Photography	Same
Political Party:	Rep.	Not sure
Your car:	None	Lincoln
Your Debts:	None	None

First job after graduation: Social Worker with Cook County Bureau of Public Welfare
First employer: Above
Present job: Director of Information and Referral Service and Social Service Exchange
Marital status: 1937, 1946
No. of children: 1-M, 1-F 10, 7

Harold T. V. Johnson
611 W. 105th Street
Chicago 28, Illinois

	1933	1958
Weight:	167	187
Hobby:	Golf, Photography	Same
Political Party:	Rep.	Same
Your Car:	Ford Convertible & Ford	Dyed in the wool now
Your Debts:	None	None

First job after graduation: Same company as today
First employer: Mr. F. Haas
Present job: Adv. Mgr. Calumet Index Newspaper
Marital status: 1935
No. of children: 2-M, 1-F 20, 15, 12

Natalie Merman Johnson (Merriam)
Orchard Hill Farm
Tinley Park, Ill.

	1933	1958
Weight:	145	150
Hobby:	Children	Same
Political Party:	Dem.	Dem.
Your Car:	Ford Roadster	Chryslr. Conv.
Your Debts:	Can't remember any	None

First job after graduation: Teaching 5th grade
First employer: Midlothian Pub. School
Present job: I run my own farm kindergarten
Marital status: 1936
No. of children: 3-M, 1-F. 21, 15, 11, 4

Jerry Jontry
488 Madison Avenue
New York 22, N. Y.

	1933	1958
Weight:	140	170
Hobby:	Girls	Work
Political Party:	Dem.	Dem.
Your Car:	None	Ford
Your Debts:	Small	Large

First job after graduation: Newspaper Adv.
First employer: Howland & Howland
Present job: Vice Pres. Adv. Director, Esquire Magazine
Marital status: February 14, 1948 (3)
No. of children: 2 15 & 23

Maurice Kadin
2908 N. Chatham St.
Racine, Wisc.

	1933	1958
Weight:	130	154
Hobby:	School	Golf, Motor Boat, Woodwork
Political Party:	Indep.	Same
Your Car:	0	2
Your Debts:	?	Nil

First job after graduation: Med. School
First employer: Self
Present job: M.D.
Marital status: 1937
No. of children: 5-M, 1-F 16, 12, 8, 5, 2

Mrs. Jack Kesner Kahn (Eleanor Gerber)
7023 S. Constance
Chicago 49, Ill.

	1933	1958
Weight:	125	125
Hobby:	Who had time	Weaving
Political Party:	Dem.	Dem.
Your Car:	Franklin	De Soto Conv.
Your Debts:	None	None Natch

First job after graduation: Nursery School Teacher
First Employer: Ansche Emet Synagogue
Present job: House Frau
Marital status: 1939
No. of children: 3-M, 1-F $15\frac{1}{2}$, $11\frac{1}{2}$, $6\frac{1}{2}$, $4\frac{1}{2}$

Sydney H. Kasper
9622 Evergreen St.
Silver Spring, Maryland

	1933	1958
Weight:	150	155
Hobby:	Oscar's Pool Parlor-Reading	
Political Party:	Dem.	Dem.
Your Car:	None	1953 Plymouth
Your Debts:	None	Excessive House Mortgage

First job after graduation: Chicago Herald Examiner
Present job: Director of Public Information, National Housing Center
Marital Status: 1938
No. of children: 1-M, 2-F 8, 9, 14

Mrs. Alfred T. King (Clara F. Breslove)
28 N. Waller Avenue
Chicago 44, Illinois

	1933	1958
Weight:	118	118
Hobby:	Educ, Travel, Husband	Same
Political Party:	Dem.	Dem.
Your Car:	Pontiac	Chev.
Your Debts:	None	None

First job after graduation: Junior college teacher and wife to dentist
First employer: Peoples Jr. College, Chgo.
Present job: Teacher, Oak Park High School
Marital status: April 1, 1933-No. of children: 1-M, 15 yrs.

Alice F. Kirk (Mrs. Max G.) (Alice Freudenthal)
1300 Tower Road
Winnetka, Illinois

	1933	1958
Weight:	Plenty	Plenty more
Hobby:	Tennis	Golf
Political Party:	Dem.	Dem.
Your Car:	Chevie Convert.	Impala Convertible
Your Febts:	Some	Same

First job after graduation: Teaching Mensendieck System
First employer: Myself
Present job: Housewife
Marital status: Nov. 12, 1938
No. of children: 1-M, 1-F 18 & 13

Theodore William Kleisner
602 E. Park
Arlington Heights, Ill.

	1933	1958
Weight:	155	Under 200
Hobby:	Raising H'll	Raising a family
Political Party:	Liberal	Conservative
Your Car:	Ford, 1930	Chrysler, 1957
Your Debts:	Deflated	Inflated

First job after graduation: Finding work
First employer: Commonwealth Edison Company
Present job: Division Sales Manager
Marital status: 1937
No. of children: 2-M, 1-F 16, 13, 7

Mrs. Raymond E. Koltz (Anna Manos)
202 W. Burbank Street
Harvard, Illinois

	1933	1958
Weight:	135	185
Hobby:	Sports	Teaching Music
Political Party:	Rep.	Rep.
Your Car:	None	Chev.
Your Debts:	None	Numerous

First job after graduation: Teaching a rural school
First employer: Davidson, Peterson & Penenchio
Present job: Housewife
Marital status: 1941
No. of children: 4-M, 1-F 16, 14, 11, 9, 6

Florene M. Krantz
176 Alpine St.
Dubuque, Iowa

	1933	1958
Weight:	135	165
Hobby:	Dancing	Travel
Political Party:	Dem.	G.O.P.
Your Car:	Chev.	Pontiac Convert.

First job after graduation: Had my job when I started at U of C.
First employer: Board of Educ. - Dubuque
Present job: Started on my present job in 1927

Noah B. Levin
7649 Paxton Avenue
Chicago, Illinois

	1933	1958
Weight:	145	165
Hobby:		
Political Party:	Dem.	Dem.
Your Car:		

First job after graduation:
First employer
Present job: Self Employed
Marital status: 1946
No. of children: 2-M, 1-F 10, 6, 3

David M. Levy
431 W. Oakdale Avenue
Chicago 14, Illinois

	1933	1958
Weight:	172	196
Hobby:	Girls, Polo	Raising Fish
Political Party:	Dem.	Undecided
Your Car:	Chevrolet	Chrysler
Your Debts:	None	Tremendous

First job after graduation: Indescribable
First employer: I. S. Berlin Press
Present job: Still indescribable - Same place
Marital status: 1940, 1947
No. of children: 1-F 14

Mrs. Frank R. Lillie (Roberta Elizabeth Hoanlan)
1121 E. Lexington Blvd.
Milwaukee 17, Wisc.

	1933	1958
Weight:	120	114
Hobby:	Sewing, Swimming	Same & Knitting
Political Party:	Repub.	Repub.
Your Car:	None	Studebaker
Your Debts:	None	Whoops!

First job after graduation: At Worlds Fair of 1933
Marital status: 2/9/35 12/13/47

Venice McAlister Lindsay
1615 East Helen Street
Tucson, Arizona

	1933	1958
Weight:	115	110
Hobby:	Had a young family-& little time	Gardening, photography
Political Party:	Dem.	Dem.
Car:	1954 Ford	A Ford of some age!
Your Debts:	None	Not many as I recall

First job after graduation: Had a husband and two children. Did some teaching and office work.
First employer: Did secretarial work in the Law College here.
Present job: Manager, Visual Aids Bureau, U. of Arizona
Marital status: 1919
No. of children: 1-M 1-F Lost son in World War II F-28
No. of grandchildren: 2

Muriel Jacobs Liss (Muriel Jacobs)
2842 Sheridan Rd., Chicago, Ill.
10700 Wilshire Blvd., Los Angeles, Calif.

	1933	1958
Weight:	135	125
Hobby:	Politics	Various
Political Party:	Dem.	Dem.
Your Car:	Buick	Buick & Chev.
Your Debts:	350.00	None

First job after graduation: Selling clothes
First employer: Cyril Kohn
Present job: President Hymana Jacobs, Inc. Gen. Insurance Agcy.
Marital status: 1935, 1941
No. of children: None 1 step grandson

David A. Livingston
814 MacArthur Dr.
Pittsburgh 28, Pa.

	1933	1958
Weight:	180	195
Hobby:	Girls	Horses
Political Party:	Dem.	Dem.
Your Car:	None	2
Your Debts:	$1,000	$750,000

First job after graduation: Law Clerk
First employer:
Present job: Principal - Tygart Steel Co.
Marital status: 1938
No. of children: 3-M

John M. Lynch
4405 Oxford Street
Garrett Park, Maryland

	1933	1958
Weight:	160	168
Hobby:		
Political Party:	Dem.	Dem.
Your Car:	None	Ford
Your Debts:	None	$7,000

First job after graduation: Usher, Exhibit at a Century of Progress, Chgo.
First employer: Continental Baking Co.
Present job: Chief, Assistance Analysis Branch, Statistics & Analysis
Marital status: 1935-No. of children: 1-M 19

Mackelmann, Detlet Ernest
10641 South Hoyne Ave.
Chicago 43, Ill.

	1933	1958
Weight:	150	185
Hobby:		
Political Party:		Dem.
Your Car:		Chev.

First job after graduation: Social Worker
First employer: United Charities of Chicago
Present job: Consultant, Dept. of Planning, Chgo.
Marital status: 1936
No. of children: 1-F, 14

Mrs. Arthur Masterson (Mabel Richmond Hepner)
1115 Central Street
Lafayette, Indiana

	1933	1958
Weight:	96	114
Hobby:	Sewing	Cooking
Political Party:	Rep.	Rep.
Your Car:	None	55 Buick
Your Debts:	None	None

First job after graduation: Housewife
Present job: Housewife & Mother
Marital status: 1932, 1951
No. of children: 2-M, 1-F

Charles Lincoln Matthews
9100 S. Hoyne Avenue
Chicago 20, Illinois

	1933	1958
Weight:	140	165
Hobby:	Girls	Women
Political Party:	Dem.	Rep.
Your Car:	Ford	Cadillac
Your Debts:	None	Plenty

First job after graduation: Trainee - Restaurant Manager
First employer: The Interstate Co.
Present job: Present, Wm. H. Welsh Co., Inc.
Marital status: 12/27/30 1/6/51
No. of Children: 2-M, 1-F 18, 6, 22

Edward L. McCloud
6121 Beaumont Avenue
LaJolla, Calif.

	1933	1958
Weight:	140	185
Hobby:	Good time	Family & Business
Political Party:	Repub.	Repub.
Your Car:	None	Two
Your Debts:		None

First job after graduation: Credit Supervisor
First employer: Johns-Manville Sales Corp.
Present job: Self Employed Automotive
Marital status: 1941
No. of children: 1-M, 2-F 16, 13, 11

Mrs. Darwin N. McCullagh (Mary C. Campbell)
10106 S. Seeley Ave.
Chicago 43, Illinois

	1933	1958
Weight:	120	135
Hobby:	Photography	Same
Political Party:	Rep.	Rep.
Your Car:	Ford	Ford
Your Debts:	None	None

First job after graduation: Same as before graduation
First employer: Chgo. Bd. of Education
Present job: Retired teacher
Marital status: 1939
No. of children: 1-F 27 (adopted)
Grandchildren: 1 boy

Mrs. William B. McGuire (Marion Clara Tegtmeyer)
7932 S. Honore
Chicago, Illinois

	1933	1958
Weight:	130	130
Hobby:	Tennis, Golf	Reading, Bridge
Political Party:	None	Same
Your Car:	Ford	Mercury
Your Debts:	None	None

First job after graduation: Board of Education
First employer: City of Chgo.
Present job: Same as above, Psychologist
Marital status: 1927
No. of children: 1-M 17

Walter Maneikis
RFD 1, Box 92
Vicksburg, Mich.

	1933	1958
Weight:	220	260
Hobby:	Fishing, Gardening-	Same
Political Party:	Mugwump	Same
Your Car:	None	Chevy, Plymouth
Your Debts:	None	Ouch

First job after graduation: English teacher, Asst. football coach
First employer: Walter Piety Morgan, Pres. W. I. State
Present job: Bird watching, free-lance writing
Marital status: 1930
No. of children: 2

Eli Powell Messenger
5235 Graceland Avenue
Indianapolis, Indiana

	1933	1958
Weight:	145	145
Hobby:		
Political Party:	Dem.	Rep.
Your Car:	None	Buick
Your Debts:	None	Staggering

First job after graduation: Cataloging a library
First employer:
Present job: Manager, Training Dept., Eli Lilly & Co.
Marital status: 1943
No. of children: 1-M, 2-F 11, 9, 7

Mrs. Karle B. Meyer (Helen Baker)
1441 N. State Pkwy.
Chicago 10, Ill.

	1933	1958
Weight:	112	127
Hobby:	Dancing & Swimming-	Same plus children
Political Party:	Repub.	Same
Your Car:	Packard Six	De Soto & Chev.

First job after graduation: Secretary
First employer: My father
Present job: Housewife and mother
Marital status: 1935
No. of children: M-16, F-19

Stanley Mosk
522 Warner Avenue
Los Angeles, Calif.

	1933	1958
Weight:	150	160
Hobby:	Making ends meet	Tennis
Political Party:	Dem.	Dem.
Your Car:	None	3 to keep up
Your Debts:	Overwhelming	Some Respite

First job after graduation: Self-employed
Present job: Judge of the Superior Court
Marital status: Sept. 27, 1936
No. of children: 1-M, 18

Mrs. Otto R. Moss (Lorraine Solomon)
930 Hardin St.
Aurora, Ill.

	1933	1958
Hobby:		Women's Club
Political Party:	Dem.	Dem.
Your Car:	None	Chev.

First job after graduation: Emergency case worker
First employer: Unemployment Relief Service
Present job: Homemaker
Marital status: 1934, 1952
No. of children: 1-F 22
No. of grandchildren: 4

Mrs. Florian F. Mueller (Jean Parkinson)
2010 Carhart
Ann Arbor, Michigan

	1933	1958
Weight:	100	130
Hobby:	Music	Same
Political Party:	Rep.	Rep.
Your Car:	None	1952 Chevy
Your Debts:	School	Paid up

First job after graduation: Marriage
First employer: 18 yrs. later - ICMA, Chicago
Present job: Compositor - Middle English
Marital status: 1933
No. of children: 1-M, 1-F 19, 22

Sydelle F. Nelson (Fineman)
7945 Oglesby Ave.
Chicago 17, Ill.

	1933	1958
Weight:	109	123
Hobby:		Bridge
Political Party:	Dem.	Dem.
Your Car:	0	Chev.
Your Debts:	0	0

First job after graduation: Social Work
First employer: Ill. Emergency Relief Comm.
Present job: Housewife
Marital status: 1935
No. of children: 3-M, 1-F 22, 18, 12, 10

Marshall Thornton Newman
Rt. 1, Box 795
Accokeek, Maryland

	1933	1958
Weight:	155	165
Hobby:		
Political Party:	Dem.	Dem.
Your Car:	None	Chevie
Your Debts:	None	Home mortgage

First job after graduation: Teaching Fellow, Harvard Univ.
First employer: Harvard
Present job: Assoc. Curator Physical Anthropology
Marital status: 1935, 1945
No. of children: 3-M 7, 9, 11

Morris Newmark
Route 1, Box 1465
Miami, Fla.

	1933	1958
Weight:	135	125
Hobby:	No time for	Farming
Political Party:	Dem.	Repub.
Your Car:	1924	1949
Your Debts:	None	4,000.00

First job after graduation: Cook County Public Welfare
First employer: Mrs. Renshaw
Present job: Farming & Goat Dairy - Hebrew Teacher
Marital status: 8-21-38
No. of children: 3-M, 3-F 18 mths, 8, 11, 13, 15, 18

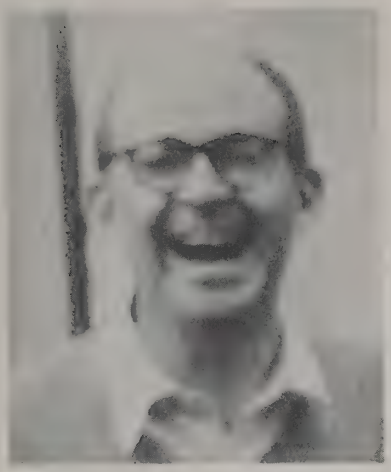

Charles Newton
1375 New York Drive
Altadena, Calif.

	1933	1958
Weight:	130	149
Hobby:	Old Cars	
Political Party:	Rep.	Dem.
Your Car:	Ford	Nash
Your Debts:	None	$200

First job after graduation: Newspaper reporter
First employer: Chicago Herald Examiner
Present job: Assistant to Pres, Calif. Institute of Tech.
Marital status: 1937
No. of children: 1-M 13

Loretta A. Oetjen
2403 Canal Street
Blue Island, Illinois

	1933	1958

Present job: Elementary teacher

Birdie Louise Vaughn Oldham
621 W. Silver Street
Lakeland, Florida

	1933	1958
Weight:	140	164
Hobby:	Reading	Flower Gardening
Political Party:	Rep.	Rep.
Your Car:	None	Roadmaster
Your Debts:	None	None

First job after graduation: Ark. State College
First employer: Ark. State Bd. of Education
Present job: Prin. of Rochell Elem. School
Marital status: 1915, 1932
No. of children: None

Helen L. Orvis
1707 Crilly Court
Chicago 14, Ill.

	1933	1958
Weight:	120	130
Hobby:	Tennis	Gardening, Skiing, Bridge
Political Party:	Dem.	Indep. - Dem.
Your Car:	The CTA	Plymouth
Your Debts:	None	Plentiful

First job after graduation: Ill. Emergency Relief Commission
First employer: The State of Illinois
Present job: Medical Social Worker - Mount Sinai Hosp.

Leo D. Ovson
918 Forest Avenue
Wilmette, Illinois

	1933	1958
Weight:	145	155

First job after graduation: Production - Frozen eggs
First employer: Ovson Egg Company
Present job: President, Fermco Lab., Inc.
Marital status: Dec. 8, 1935
No. of children: 3-F, 18, 16, 12

Marcia Mae Ovson (Elisberg)
918 Forest Avenue
Wilmette, Illinois

	1933	1958

First job after graduation: School Teacher
First employer: City of Chicago
Present job: Housewife
Marital status: Dec. 8, 1935
No. of children: 3-F 18, 16, 12

Mrs. Ola Ross Pacifico
11148 Condon Ave.
Inglewood, Calif.

	1933	1958
Weight:	120	140
Hobby:	Political News	Community Activities
Political Party:	Dem.	Dem.
Your Car:	None	1941 Plymouth
Your Debts:	None	None

First job after graduation: Head Nurse Cook County Hosp.
First employer: Cook County Hosp.
Present job: Barlow Sanitorium Pub. Health Co-ordinator and instructor
Marital status: 1943-No. of children: None

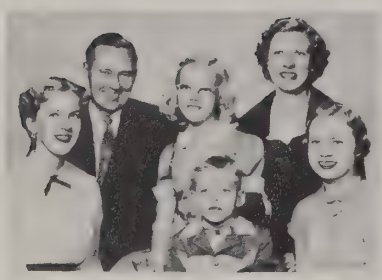

Mrs. Emil E. Palmquist (Ingred J. Ostrom)
520 Cragmont Ave.
Berkeley 8, Calif.

	1933	1958
Weight:	125	140
Hobby:		Homemaking
Your Car:	Model A Ford	'57 Mercury
Your Debts:	A few	Just different

First job after graduation: Caseworker - Emergency Relief Commission
Present job: Raising my family
Marital status: 1936
No. of children: 1-M, 3-F 19, 17, 14, 11

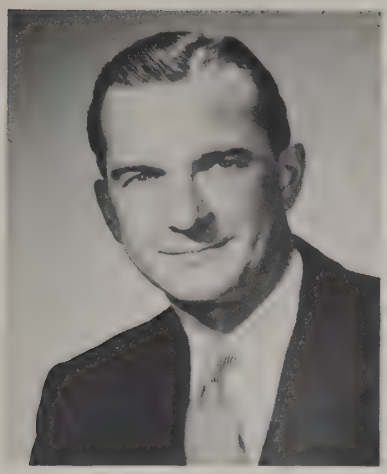

Keith I. Parsons
16 West Fifth Street
Hinsdale, Illinois

	1933	1958
Weight:	190	205
Hobby:	Golf	Golf
Political Party:	Repub.	Repub.
Your Car:	None	Olds.

First job after graduation: Ast. to Secy. - U. of C.
First employer: U. of C.
Present job: Lawyer
Marital status: 1939
No. of children: 2-M, 1-F 15, 11, 5

Charlotte J. Partmann (Southerland)
2522 42nd Ave.
San Francisco, Calif.

	1933	1958
Weight:	132	146
Hobby:	Bridge	Fishing
Political Party:	Dem.	Rep.
Your Car:	None	Packard
Your Debts:	Good	Better

First job after graduation: United Charities of Chgo. Secy.
First employer: He fired me
Present job: At home
Marital status: 1943
No. of children: 1-F 13

Mrs. Lloyd C. Patterson (Elizabeth Mason Zeigler)
242 Park Avenue
Long Beach, Calif.

No. of children: 1-M, 1-F.

Ralph Marion Perry
1609 Tenth Street
Charleston, Ill.

	1933	1958
Weight:	130	175
Hobby:	Movie Making	Colored Slides
Political Party:	Dem.	Rep.
Your Car:	None	1957 Chev.
Your Debts:	Very Few	Not too many

First job after graduation: French and Spanish Teacher
First employer: J. Sterling Morton High School
Present job: Associate professor of French and Spanish
Marital status: Oct. 13, 1934
No. of children: 1-M 19½

Harold Jamison Plumley
2090 Van Antwer Rd.
Schenectady, N. Y.

	1933	1958
Weight:	135	135

First job after graduation: Research Engineer
First employer: Commonwealth Edison Co.
Present job: Mgr. of Technical Operations, Knolls Atomic Power Lab.
Marital status: 1942
No. of children: 2-M, 1-F 7, 9, 14

James William Porter
320 New England Bldg.
Topeka, Kansas

	1933	1958
Weight:	165	187
Hobby:	Sophomore Coeds	Golf
Political Party:	Rep.	Rep.
Your Car:	None	1954 Buick
Your Debts:	None	Multitudinous

First job after graduation: Clerk in Probate Court of Swawnee Co.
First employer: Probate Court
Present job: Gen. Practice of law. Partner in firm of Lillard, Eidson, Lewis & Porter
Marital status: 1942-No. of children: 1-M, 2-F-12,10,3

Joseph Radov
464 Dundee Rd.
Glencoe, Ill.

	1933	1958
Weight:	No record	Over weight
Hobby:	None	Reading-Music
Political Party:	"	Yes
Your Car:	"	"
Your Debts:	"	"

First job after graduation: Jewel Tea Co.
First employer: Same
Present job: Same
Marital status: 1932
No. of children: 1-M, 1-F 19, 12

Thomas W. Reul, M.D.
803 1st St., N.W.
Watertown, S. D.

	1933	1958
Weight:	195	195
Hobby:	Golf	Golf, Music
Political Party:	Repub.	Repub.
Your Car:	None	Buicks
Your Debts:	None	None

First job after graduation: Univ. of Chgo. and Rush Medical (M.D. 1937)
First employer: Internal Medicine
Present job: Internal medicine - Medical Arts Clinic
Marital status: 1943
No. of children: 4-F, 5, 6, 8, 13

Herman Elkan Ries, Jr.
5721 Blackstone Ave.
Chicago 37, Ill.

	1933	1958
Weight:	160	175
Hobby:	Tennis, Violin	Same
Political Party:	(Whichever men seem best)	
Your Car:	Studebaker	Same
Your Debts		

First job after graduation: Research Chemist (Physical Chemistry)
First employer: Sinclair Refining Co.
Present job: Research Associate, Standard Oil Company
Marital status: August 17, 1940
No. of children: 2-M 14, 11

Frances Wiley Rosenfelt (Senescu)
5470 Woodlawn Av.
Chicago, Ill.

	1933	1958
Weight:	117	115
Hobby:	Chess	Dancing
Political Party:	Dem.	Rep.
Your Car:	None	Buick
Your Debts:	None	None

First job after graduation: Social Worker
First employer: Cook County Dept. of Welfare
Present job: Same
Marital status: 1932, 1946
No. of children: 1-M, 1-F (adults)
No. of grandchildren: 3

Garland Chamberlain Routt
U.S. Information Service
Port of Spain, Trinidad

	1933	1958
Weight:	165	190
Hobby:	Girls	Cooking
Political Party:	New Dealer	Dem.
Your Car:	None	Chev.
Your Debts:	$150	None

First job after graduation: Research Assistant, Political Science Dept.
First employer: U. of C.
Present job: Director, U.S. Information Service, The West Indies
Marital status: 1937- No. of children: 1-M 17 yrs.

Mrs. John Dale Russell (Elsie Hattery)
650 E. Alameda
Santa Fe, New Mexico

	1933	1958
Weight:	117	114
Hobby:	Fishing, swimming	Gardening
Political Party:	Indep.	Indep.
Your Car:	Chev.	Olds.

First job after graduation: Housewife
First employer: John Dale Russell
Present job: Housewife
Marital status: 1919
No. of children: 2-M
No. of grandchildren: 4

Oscar L. Scherr
4059 Perlita Avenue
Los Angeles, Calif.

	1933	1958
Weight:	158	178
Hobby:	Weekends in sand dunes	sun, afternoon naps
Political Party:	None	Dem.
Your Car:	1928 Chandler	1957 Plymouth
Your Debts:	None	$1500

First job after graduation: Selling sausages in Hillman's Food Store
First employer: Hillman's
Present job: Research Director - Process Chemicals Co.
Marital status: 1934, 1942
No. of children: 2-F 8 & 11

Lois K. Schilling (Mrs. L. F.) Lois Jacqueline Keller)
11305 S. Central Park Avenue
Chicago 43, Illinois

	1933	1958
Weight:	130	133
Political Party	None	???
Your Car:	None	Ford
Your Debts:	None	!!!

First job after graduation: Typist
First employer: Montgomery Ward
Present job: Teaching
Marital status: 1942
No. of children: 1-M, 1-F 10, 12

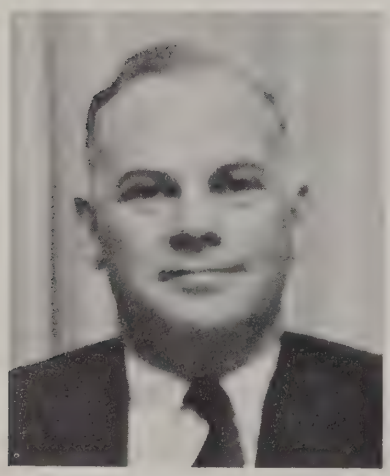

Sam Schoenberg
1078 Mt. Pleasant Rd.
Winnetka, Ill.

	1933	1958
Weight:	190	205
Hobby:	Music	Music
Political Party:	Dem.	Dem.
Your Car:	None	Olds 98
Your Debts:	0	Wow

First job after graduation: Law
First employer: Sam Spitzer
Present job: Partner - Prince & Schoenberg
Marital status: 1941, 1951
No. of children: 3-M, 1-F 15, 11, 8, 6

Yarmila M. Scholberg (Yarmila Ann Muller)
1716 E. Arlington
St. Paul 17, Minn.

	1933	1958
Weight:	140	135
Hobby:	Boys	Gardening & Husband
Political Party:	None	Slightly Repub.
Your Car:	-	Chrysler
Your Debts:	Barely made ends meet	None

First job after graduation: Food advertising
First employer: Meta Given
Present job: Keeping husband and 2 girls reasonably happy
Marital status: 1935
No. of children: 2-F 13, 18

Irvin Hudson Scott
117 W. Washington Street
Sullivan, Indiana

	1933	1958
Weight:	230	233
Hobby:	None	
Political Party:	Dem.	Dem.
Your Car:	None	Olds.
Your Debts:	None	None

First job after graduation: Private practice
Present job: Private practice
Present job: Private practice
Marital status: 1937
No. of children: 1-F 9 years

Ruth Oliver Secord (Mrs. Everett L. Secord)
10038 S. Oakley Avenue
Chicago 43, Illinois

	1933	1958
Weight:	130	138
Hobby:	Bowling and Golf	Travel, Photography
Political Party:	Rep.	Rep.
Your Car:	Nash	Dodge & Plymouth
Your Debts:	None	None

First job after graduation: Sold educational books at Chicago Century of Progress
First employer: Century of Progress Exposition, 1933
Present job: Principal of the Hurley Elementary School, Chgo.
Marital status: 1953

Mrs. William R. Secter (Jane Wallbrulili)
1406 Washington Ave.
Wilmette, Ill.

	1933	1958
Weight:	Can't remember	Twice as much
Hobby:	Botany	Weeds
Political Party:	?	Indep.
Your Car:	Ha!	Buick
Your Debts:	?	None

First job after graduation: Graduate Asst. in Botany
First employer: Northwestern University
Present job: Housewife
Marital status: Jan. 2, 1943
No. of children: 1-M, 1-F 9, 6½

Dorothy R. Seifer (Rabinof)
7424 Oglesby Avenue
Chicago 49, Illinois

	1933	1958
Weight:	129	139
Hobby:	Golf, tennis	Golf, ceramics
Political Party:	Indep.	Indep.
Your Car:	Are you kidding?	Dodge
Your Debts:	None	None

First job after graduation: Legal Stenographer
First employer: Waller & Nedow
Present job: Homemaker with teaching, Administrative Analyst.
Marital status: March 8, 1936
No. of children: 2-F 9 & 11

Emily Wolff Sereno
3409 30th St., N.W.
Washington, D.C.

	1933	1958
Weight:	117	124
Political Party:	Socialist	Dem.
Your Car:	None	None
Your Debts:	$1200.	None

First job after graduation: Social Worker
First employer: Cook Cy. Bur. Pub. Welf.
Present job: Social Worker
Marital status: 1943
No. of children: 1-M, 1-F 11, 8

Philip D. Shanedling, M.D.
3220 Barbydell Drive
Los Angeles 64, Calif.

	1933	1958
Weight:	165	180
Hobby:	Tennis, Golf	Painting
Political Party:	Dem.	Dem.
Your Car:	None	2 Buicks
Your Debts:	None	Many

First job after graduation: Internship
First employer: St. Francis Hosp.
Present job: Ophthalmologist
Marital status: 1948
No. of children: 2-F $4\frac{1}{2}$, $2\frac{1}{2}$

Charles Reavis Shanner
545 Detroit St.
Hammond, Ind.

	1933	1958
Weight:	195	215
Hobby:	Sports	Sports
Political Party:	Rep.	Rep.
Your Car:	None	Olds.
Your Debts:	None	Many

First job after graduation: Teacher - Forst Park Pub. Schools
First employer: W. S. Simock
Present job: Teacher-Coach-Hammond Pub. Schools
Marital status: 1935
No. of children: 3-F 21, 21, 13

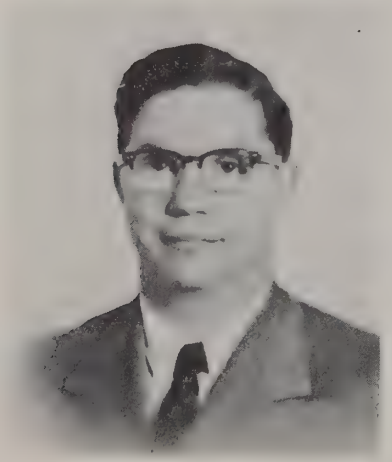

Robert B. Shapiro
79 Pierce Road
Highland Park, Ill.

	1933	1958
Weight:	187	212
Hobby:	Girls & Tennis	Golf and Fishing
Political Party:		
Your Car:	Pon.	Linc.
Your Debts:	$1,100.	$60,000

First job after graduation: Selling Shoes
First employer: Florsheim Shoe Co.
Present job: Consulting Management Engineer and Corp. Exec. V.P.
Marital status: April 20, 1941
No. of children: 3-F 19, 15, 13

Mrs. Richard A. Sheldon (Beatrice Gutensky)
1228 Oak Street
Winnetka, Ill.

	1933	1958
Weight:	96	???
Hobby:	Collecting Friends	Weeding
Political Party:	Indep.	
Your Car:		2 Pontiacs
Your Debts:	$.00	$00000.

First job after graduation: Ill. Relief Commission
First employer: Same
Present job: Housewife - Part time work Northwestern Univ. Physics Dept.
Marital status: 1934
No. of children: 1-M, 1-F 15, 12

Mrs. Richard P. Shelley (Katherine Dierssen)
431 Baldwin Avenue
Birmingham, Mich.

	1933	1958
Weight:	132	15# more
Hobby:	Music, Art	Golf, reading, art
Political Party		Shaky Repub.
Your Car:	None	Buick & Ford
Your Debts:	None	None

First job after graduation: Stenographer
First employer: Kemper Insurance
Present job: Housewife
Marital status: 1935
No. of children: 1-M, 16 1-F, 12

Florence K. Sherman
Florence Kahen
7707 S. Phillips
Chicago, Illinois

	1933	1958
Weight:	118	122
Hobby:	None	Community Service
Political Party:	Dem	Dem.
Your Car:	None	1956 Chev.
Your Debts:	None	None

First job after graduation: Case Worker - Ill. Pub. Aid Commission
First employer: Ill. Public Aid Commission
Present job: Making a home for my husband and sons
Marital status: Sept. 8, 1935
No. of children: 2-M, 18, 14

Ralph Lionel Sherwin
1318 Warner Ave.
Los Angeles 24, Calif.

	1933	1958
Weight:	140	155
Hobby:	Work - Scouts	Little League Baseball
Political Party:	Repub.	Same
Your Car:	Buick, 1928	Chrysler, 1956
Your Debts:	None	None

First job after graduation: Law School
First employer: My father
Present job: Indep. Real Estate Appraiser
Marital status: 1936
No. of children: 1-M, 2-F 18, 15, 11

Mrs. Joseph C. Sibley (Alice F. Cooke)
115 E. 4th St.
Hinsdale, Illinois

	1933	1958
Weight:	Thin	No Longer thin
Hobby:		
Political Party:	Rep.	Rep.
Your Car:	None	Chev. Stn. Wagon
Your Debts:	None	None

First job after graduation: Marriage
Present job: Director of Hinsdale Community Nursery School
Marital status: 1934
No. of children: 1-M, 1-F 19 & 22

Fred Hartwell Sills
Arliana Farms
Byron, Illinois

	1933	1958
Weight:	180	180
Hobby:	Antique & Classic Cars	Same
Political Party:	Repub.	Rep.
Your Car:	One	Several
Your Debts:	Plenty	Same

First job after graduation: Bank messenger
First employer: Bonner Troxell & Co.
Present job: Retired
Marital status: 1933
No. of children: 2-M, 2-F 10, 18, 22, 24
No. of grandchildren: 2 living

James F. Simon
223 Augusta Ave.
DeKalb, Ill.

	1933	1958
Weight:	135	155
Hobby:	Boy Scouts	
Political Party:	Dem.	Rep.
Your Car:	None	Plymouth
Your Debts:	None	Plenty

First job after graduation: Clerical factory work
First employer: Electric City Box Co. of Buffalo, N. Y.
Present job: Salesman (James F. Simon Co.)
Marital status: 1937
No. of children: 3-F 19, 14, 12

Burke Smith, Jr.
205 Randolph St.
Oak Park, Ill.

	1933	1958
Weight:	170	180
Hobby:		
Political Party:	Rep.	Indep.
Your Car:	'29 Nash	'50 Plymouth

First job after graduation: Looking for a job
First employer: Montgomery Wards
Present job: Supervisor - Telephone Co.
Marital status: June 8, 1940
No. of children: 3-M 15, 15, 9

Mrs. Ernest M. Solomon (Margaret R. Heineman)
1071 Vine St.
Winnetka, Ill.

	1933	1958
Weight:	98	108
Political Party:	Dem.	Dem.
Your Car:	Chev.	Chev.

First job after graduation: Ran a bookstore
First employer: Self employed
Present job: Housewife
Marital status: 1936
No. of children: 3-M 17, 14, 10

Mrs. Manuel Spiegel (Janice Gooslieb)
6840 Euclid Avenue
Chicago, Illinois

	1933	1958
Weight:	105	120
Hobby:		
Political Party		Dem.
Your Car:	My beau's Ford	My own Olds.
Your Debts:		

First job after graduation: Marriage
Marital Status: June '33
No. of children: 1-M 1-F 23, 15

Sidney Stackler
1188 Sheridan Road
Highland Park, Illinois

	1933	1958
Weight:	170	180
Hobby:	Dating	Reading
Political Party:	Dem.	Rep.
Your Car:	None	Cadillac & Ford
Your Debts:	None	Astronomical

First job after graduation: Bill Collector
First employer: Central Watch Service
Present job: Partner - General Manager
Marital status: 1940
No. of children: 1-M 14½

Mrs. John J. J. Staunton
(N. Eileen Humiston)
310 Wesley Avenue
Oak Park, Ill.

	1933	1958
Weight:	118	123
Hobby:	Dancing	Concerts (Children play in)
Political Party:	Repub.	Repub.
Your Car:	None	Merc. Stn. Wgn.
Your Debts:	None	Payments on house

First job after graduation: Teaching
First employer: Hazelcrest, Ill.
Present job: Teaching 6 of my own youngsters
Marital status: June 3, 1939
No. of children: 4-M, 2-F 18, 16, 14, 11, 10, 9

Charlotte Ayres Steere (Mrs. J. B.)
Resident Office, Auditor General, USAF, APO 677
New York, New York

	1933	1958
Weight	90 plus	90 plus
Hobby:	Cats	Cats
Political Party:	Indep.	Serv. people have none
Your Car:	Shanks mare	At present, ditto
Your Debts:	Oh, come, tut, tut, etc.	

First job after graduation: Opening and closing mail & typing form letters.
First employer: Univ. of Chgo.
Present job: Housewife
Marital status: July, 1953

Jeanne Kohn Stern (Mrs. Harry)
8045 Gannon Avenue
University City 24, Mo.

	1933	1958
Weight:	102	98
Hobby:	Reading & Baseball	Baseball & Reading
Political Party:	Independent Liberal	Same
Your Car:	None	Chev.
Your Debts:	None	None

First job after graduation: Case worker
First employer: Will county dept of Pub. Welfare in Joliet
Present job: Housewife
No. of children: 2-M 17, 14

Miss Veda Stern
5047 N. Avers Avenue
Chicago 25, Illinois

	1933	1958
Weight:	100	105
Hobby:	Reading, Photography, Music, Hiking, Cats	
Political Party:	None	?
Your Car:	None	None
Your Debts:	$22	None

First job after graduation: In office - then teaching
First employer: Chgo. Bd. of Ed.
Present job: Teaching

Catherine E. Stevens
605 South 10th St.
Richmond, Indiana

	1933	1958
Weight:	140	155
Hobby:		Flowers
Political Party:	Rep.	Rep.
Your Car:	None	Ford
Your Debts:	College Educ.	Buying a House

First job after graduation: Primary Teacher
First employer: School Board, Annawan, Ill.
Present job: Kdy. Teacher - Hibberd School

Helen M. Stevenson
Rt. 1, Box 504
Apopka, Florida

	1933	1958
Your Car:		Paid for
Your Debts:		None

First job after graduation: Case Aide - Unemployment Relief Service
Present job: Social Worker, Orange County Welfare Dept.
Marital status: Single

Mrs. Henry L. Stewart, Jr. (Berry Hempelmann)
1016 Ashland Ave.
Wilmette, Illinois

	1933	1958
Weight:	120	125
Hobby:		
Political Party:	Rep.	Rep.
Your Car:	None	Ford
Your Debts:	None	House mortgage

First job after graduation: Selling real estate in 1958.
First employer: Ann Andruss Realtor - Kenilworth
Present job: Same
Marital status: April, 1934
No. of children: 3-M 21, 18, 14

Henry Thearle Sulcer
21 Sagamore Road
Maplewood, New Jersey

	1933	1958
Weight:	150	175
Hobby:	Boats, older girls	Boats, Younger girls
Political Party:	Rep.	Rep.
Your Car:	Model T Ford	Model T. Ford
Your Debts:	None	Loaded with bills

First job after graduation: Loitering on LaSalle St.
First employer: Judah, Reichmann, Trumbull, Cox, Stern.
Present job: VP Union Tank Car Company
Marital status: Jan. 1, 1942
No. of children: 1-M 2-F 15 13, 9

Mrs. Emil S. Tamm (Esther Feuchtwanger)
1031 Gulf Road
Elyria, Ohio

	1933	1958
Weight:	135	125
Hobby:	Joining Everything	Children & Education
Political Party:	Rep.	Same
Your Car:	None	57 Plymouth
Your Debts:	Conveniently overlooked	Same philosophy

First job after graduation: Tutoring French (under Prof. Arthor Bovee)
First employer: self
Present job: Housewife - Marital Status: May 30, 1937
No. of children: 1-M, 2-F 18½, 13½, 10

Charles H. Taylor
2325 W. 113 Place
Chicago, Ill.

	1933	1958
Weight:	156	190
Hobby:	Boats, Cameras	Same
Political Party:	None	None
Your Car:	None	None
Your Debts:	None	None

First job after graduation: Carving Totem Poles
First employer: Ockerlund Construction Co.
Present job: Project Engineer

Mrs. Charles Lewis Thompson (Dorothy Arnold Diemer)
8419 W. 119th St.
Palos Park, Ill.

	1933	1958
Weight:	103	112
Hobby:	Other Peoples Boys	My own boys
Political Party:	Repub.	Repub.
Your Car:	None	Ford, Pontiac
Your Debts:	None	None

First job after graduation: Statistical Secretary
First employer: Armour & Co.
Present job: Homemaker
Marital status: Oct. 27, 1933
No. of children: 4-M 20, 16, 12, 9

Charles Lewis Thompson
8419 W. 119th St.
Palos Park, Ill.

	1933	1958
Weight:	145	180
Political Party:	Repub.	Repub.
Your Car:	None	Pontiac & Ford
Your Debts:	None	$15,000

First job after graduation: Clerk
First employer: Gen. Amer. Transportation Corp.
Present job: Gen'l. Sales Manager - Magnesium Co. of Am.
Marital status: Oct. 27, 1933
No. of children: 4-M 20, 16, 12, 9

Warren E. Thompson
70 E. Scott Street
Chicago, Illinois

	1933	1958
Weight:	140	160
Hobby:	Photography-Travel	Same
Political Party:	Indep.	Same
Your Car:	Chev.	Buick
Your Debts:	None	None

First job after graduation: Formed own public relations counseling agency
First employer: Self
Present job: Assist. V.P., Chicago Title & Trust Co.
Marital status: 1936, Divorced 1946
No. of children: None

Ruth S. Thurn (Ruth E. Schmidt)
7612 S. Winchester Ave.
Chicago 20, Ill.

First job after graduation: Saleslady
First employer: Wieboldts
Present job: Teacher - Lindblom High School - Commercial
Marital status: July 8, 1939
No. of children: 1-M 10

Glenn Frederick Tilton
408 East Main Street
Robinson, Illinois

	1933	1958
Weight:	178	240
Hobby:	Sports	Dieting
Political Party:	Rep.	Rep.
Your Car:	Motorcycle	Chry. & Jeep
Your Debts:	None	$16,000.00

First job after graduation: Ford Motor Co., U.S. Steel
Present job: Retailer, Wholesaler, Farmer, Oil Producer
Marital status: 25 years
No. of children: 1-M, 2-F 17, 15, 13

Sydney Titelbaum
2003 W. 102 St.
Chicago, Illinois

	1933	1958
Weight:	155	220
Hobby:	Tennis	Gardening
Political Party:	Dem.	Dem.
Your Car:	None	Pontiac
Your Debts:	$500	None

First job after graduation: Asst. in physiology, U. of C.
First employer: U. of C.
Present job: Partner, Chgo. Biological Research Lab.
Marital status: 1939
No. of children: 1-M 11

Laura Hull Toigo (Laura Gertrude Hull)
310 Midland Avenue
Joliet, Illinois

	1933	1958
Weight:	Lightweight	Heavy weight
Hobby:	Men	Still interested
Political Party:	Rep.	Still faithful
Your Car:	Olds	Chev.

Your Debts: Now the world owes me a living-Multiplied ad infinitum
First job after graduation: Actuarial clerk
First employer: Receivers of The Nat'l. Life Ins. Co.
Present job: VP & Sec'y. of Aurora Elgin & Joliet Pepsi-Cola Bottling Co.
Marital status: 1934-No. of children: 2-M 22 & 16

Pompey J. Toigo
310 Midland
Joliet, Illinois

	1933	1958
Weight:	165	185
Hobby:	Trying to stay even	Same
Political Party:	Too Busy	Same
Your Car:	None	Bank's
Your Debts:	Ouch!	Ouch! Ouch!

First job after graduation: Salesman & Soft Soaper
First employer: Colgate Palmolive (Soaper)
Present job: Pres. - Owner - Pepsi-Cola Franchise
Marital status: 1934
No. of lhildren: 2-M 23, 16

A. Philip Tuttle
Neoga, Illinois

	1933	1958
Weight:	160	170
Hobby:	Dramatics, Photography	Travel, HiFi, Writing
Political Party:	Indep.	Indep.
Your Car:	None	Plymouth
Your Debts:	Tuition Loan	Unlimited Plus

First job after graduation: Graduate study - McCormick Seminary & UofC Divinity School
First employer: Presbyterian Church - Weirsdale, Fla.
Present job: Same, Neoga, Ill, Minister
Marital status: 1935
No. of children: None

William Van Santen
3810 Colgate Ave.
Minneapolis 10, Minn.

	1933	1958
Weight:	140	180
Hobby:	Choral Music	Same
Political Party:	Repub.	Repub.
Your Car:	Street	Mercury
Your Debts:	0	$6000

First job after graduation: Teaching - Junior College
First employer: Forest Park Junior College
Present job: Advertising Analyst - Gen. Mills, Inc., Minn.
Marital status: 8/17/35
No. of children: 2-M, 1-F 18, 15, 9

Lillian Kriloff Wachtel (Kriloff)
7926 Chappel
Chicago, Illinois

	1933	1958
Weight:	133	138
Political Party:	Dem.	Dem.
Your Car:		Chev.

First job after graduation: Social worker
First employer: Cook Co. Bur. of Public Welfare
Present job: Housewife
Marital status: 1941
No. of children: 1-M, 2-F 15, 13, 7

Erik Wahlgren
23284 Mobile St.
Conoga Park, California

	1933	1958
Weight:	155	155
Hobby:	Tennis	Tennis
Political Party:	Rep.	Dem.
Your Car:	Plymouth	Buick, Volvo
Your Debts:	$150	$150,000

First job after graduation: Salesman
First employer: Nobody you ever heard of
Present job: Professor of Scandinavian Languages, UCLA
Marital status: 1939, 1952
No. of children: 2-M, 1-F 16, 13, 2

Frank J. Waldenels
399 Dogwood Lane
Man Hosset, New York

	1933	1958
Weight:	145	154
Hobby:	Athletics	
Political Party:	Dem.	Rep.
Your Car:	None	Buick
Your Debts:	None	None

First job: Teaching
First employer: Bloom Township High School
Present job: Self-employed (Free Lance)
Marital status: 1940
No. of children: 2-M, 1-F 14, 9, 3

William N. Walling
2906 Ivanhoe Road
Tallahassee, Florida

	1933	1958
Weight:	165	180
Hobby:	Golf	
Political Party:	Rep.	Same
Your Car:	None	Olds & Chev.

First job after graduation: Private Secretary
First employer: Armour & Co.
Present job: Sales Manager
Marital Status: 1934
No. of children: 1-M 23

Margaret Walters (Margaret Artman)
5732 Harper Avenue
Chicago, Illinois

	1933	1958
Weight:	120	165
Hobby:		Publicity work
Political Party:		Democratic
Your Car:		Rambler
Your Debts:		

First job after graduation:
Firstemployer:
Present job: Cook county psychopathic hosp. (Casework Supervisor)
Marital status: 1936
No. of children: None

Maurice S. Weigle
185 Lakeside Pl.
Highland Park, Ill.

	1933	1958
Weight:	140	190 Ouch!
Hobby:		Camera
Political Party:	Rep.	Dem.
Your Car:	None	One

Present job: Practice of law
Marital status: 6-22-37
No. of children: 2-F 15 & 9

John Marshall Weir, M.D.
6 Hubbard Court
Stamford, Conn.

	1933	1958
Weight:	155	183
Hobby:	Photography	Same
Political Party:	Rep.	Rep.
Your Car:	None	Buick
Your Debts:	None	None

First job after graduation: Field Staff, International Health Div.
First employer: Rockefeller Foundation
Present job: Assoc. Dir., Medical Education and P.H.
Marital status: 1934
No. of children: 2-M, 1-F 21, 18, 17

Osby L. Weir
3900 Franklin Avenue
Western Springs, Ill.

	1933	1958
Weight:	148	168

First employer: Sears, Roebuck & Co.
Present job: Assist. to V.P. of Midwestern Territory - Sears
Marital Status: Aug. 3, 1935
No. of children: 1-M, 1-F 14 & 18

Geraldine Manaster Wenk (Mrs. Jerome L.)
7132 Crandon Ave.
Chicago, Illinois

Marital status: 1936
No. of children 3 21, 14, 9

Sidney Weinhouse
6311 N. Camac St.
Philadelphia, Pa.

	1933	1958
Weight:	160	160
Political Party:	Dem.	Dem.
Your Car:	None	Dodge
Your Debts:	None	10,000

First job after graduation: Ass't. ship at Univ. doing Grad. work
First employer: Univ. of Chgo.
Present job: Research Biochemist, Ins. for Cancer Res.
Marital status: 1935
No. of children: 1-M, 2-F 16, 14, 9

Mrs. Ben Wheineman (Natalie Goldstein)
1126 East 48th
Chicago 15, Illinois

	1933	1958
Political Party:	Dem	
Your Car:	Ford	

First job after graduation: Michael Reese Hosp.
Present job: Housewife
Marital status: April 15, 1935
No. of children: 1-M, 14 1-F, 16

Mary Davis Zeisler
320 Oakdale
Chicago 14, Ill.

	1933	1958
Weight:		
Hobby:		Double Crostics
Political Party:	Socialist	Dem.
Your Car:	Chev.	Chrysler
Your Debts:	Tuition	No.

First job after graduation: Social worker
First employer: Cook County Bureau of Pub. Welfare
Present job: Housewife
Marital status: 1929
No. of children: 1-M 27
No. of grandchildren: 1 girl, 18 mo.

Howard Q. Westervelt
7930 S. Peoria Street
Chicago, Illinois

	1933	1958
Weight:	180	195
Hobby:	Politics	Politics
Political Party:	Rep.	Same
Your Car:	Ford	Ford
Your Debts:	Plenty	None

First job after graduation: Teaching school
First employer: Chgo. Board of Ed.
Present job: Teacher
Marital status: 1934, 1951
No. of children: None

Ross Whitney, Jr.
336 S. Edgewood
LaGrange, Ill.

	1933	1958
Weight:	150	165
Hobby:		Golf
Political Party:	Indep.	Indep.
Your Car:	None	One

First job after graduation: Sales Dept.
First employer: Bauer & Black
Present job: Manager of Marketing - Uarco, Inc.
Marital status: 1935
No. of children: 1-F
No. of grandchildren: 1

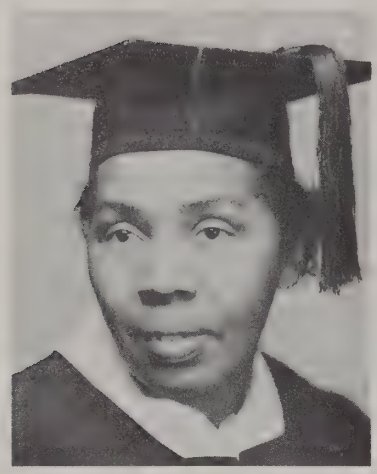

Lula Marguerite Williams (Byars)
RFD 4, Box 23
Saint Anne, Ill.

	1933	1958
Weight:	149	169
Hobby:	Cooking	Music
Your Car:	Chev.	Pontiac
Your Debts:	Few	Few

First job after graduation: Teaching school in Gov. projects
First employer: U. S. Government
Present job: Pastor and Evangelist in Church of Nazarene
Marital status: Yes

Mildred J. Williams (Mildred H. C. Johnson)
6014 S. Kimbark
Chicago, Ill.

	1933	1958
Weight:	Over	Over
Political Party:	Dem.	Dem.
Your Car:		Buick '51
Your Debts:	to U. of C.	Eternal

First job after graduation: Mother's Helper
First employer: Mother of Joel Jaufer
Present job: Mother without help (Also H.S. teacher)
No. of children: 2-M, 1-F 16, 13, 12

James Zacharias
937 Gordon Terrace
Winnetka, Illinois

First job after graduation: Law Office
Present job: Precision Electroplating Company - Partner
Marital status: 1948
No. of children: 1-M, 2-F 4, 8, 10

Joseph T. Zoline
445 Willow Road
Winnetka, Ill.

	1933	1958
Weight:	160	165
Hobby:	Tennis	Tennis
Your Car:	None	Cad.
Your Debts:	$500	More

First job after graduation: Law Clerk
First employer: Ryan, Condon, Livingston
Present job: Lawyer
Marital status: 1939
No. of children: 1-M, 2-F 16, 14, 6

Robert Zolla
2101 E. 72 Place
Chicago, Ill.

	1933	1958
Weight:	135	169
Hobby:	Girls, Baseball	Girls, Golf & Baseball
Political Party:	D.	D.
Your Car:	None	Buick
Your Debts:	None	Plenty

First job after graduation: Wholesale Jobbing business
First employer: Standard Tobacco Co.
Present job: Painting & Decorating Contractor
Marital status: 1937
No. of children: 2-M, 1-F 18, 9, 13

ALPHABETICAL LIST OF THE CLASS WHO DID NOT ANSWER THE QUESTIONNAIRE

Mr. Isadore A. Aarons
92-44 168th Place
Jamaica 33, N. Y.
Present job: Engineer - Standarization Div. OAGD

Gardner Abbott
1418 Edgewood Terr.
Chicago Heights, Ill.

Arthur A. Acheson
5029 West 22nd Place
Cicero, Illinois
Present job: Teaching

Mrs. Fred G. Adams
243 S. LaGrange Road
La Grange, Illinois
(Alice Baenziger)
Present job: Housewife

Mrs. Allan Adelman
905 N.Milwaukee Ave.
Libertyville, Illinois
(Beatrice Metz)
Present job: (H) Manager of Liebscheetz Liquor Co.

Jesse K. Alexander
17820 Hatton Street
Reseda, California

Mrs. Charles W. Allen
% B. Kuby
1122 Lambuth Blvd.
Jackson, Tenn.
(Irene Moeller)
Present job: Teacher of Mentally Retarded Children

Dorothy L. Allen
729 Graceland Avenue
Des Plaines, Ill.
Present job: Teacher

Mrs. Robert B. Anderson
19 Woodland Avenue
Glen Ridge, N. J.
(Elizabeth Reynolds)

Mrs. Benjamin W. Anthony
3856 South Parkway
Chicago 15, Ill.
(Hazel Renfrod)
Present job: Teacher

Karl D. Arends
Melvin, Illinois

Mrs. A. Arndt-Gerloff
Mrs. (Annelise Gerloff)
(20) Rinteln
Weser, Weser Str. 9
Germany, British Zone
Present job: Technician of Grad. Work

Victor J. H. Baer
5123 N. Normandy Avenue
Chicago 31, Illinois
Present job: Atty. handling Workmen's compensation cases before Illinois Industrial Commission - Attorney and Claims Adjuster.

Mrs. Joseph W. Bailey
865 1st Ave.
New York 17, N. Y.
(Eleanor Welch)
Present job: Time Magazine

Mrs. Erle K. Baker
737 N. Michigan
Chicago, Illinois
(Helen Trahey)
Present job: Housewife

Grace A. Barnard
25 - 6th Street, N. W.
Mason City, Iowa
Present job: Retired Teacher

Mrs. Morton J. Barnard
228 Woodlawn
Winnetka, Illinois
(Eleanor Spivak)
Present job: (H) Lawyer

Mrs. E. T. Bartron
440 N. Linwood Street
Indianapolis, Ind.
(Eldise McDonald)

Mrs. Alfred M. Basten
185 N. Summit
Decatur, Ill.
(Lorna Ohan)
Present job: Housewife; husband minister Presbyterian

Mr. Wilbur W. Baumgartner
805 Elmwood
Kewanee, Illinois

George L. Bayer
3039 Jariath Place,
Chicago, Illinois
Present job: Math teacher - head of Dep't Philips H.S.

Mr. Warren A. Bellstrom
Swift & Co. Ice Cream
Department - US Yards
Chicago, Illinois
Present job: Swift - see address

Mr. Morris C. Bergen
452 E. Laurel
Glendora, Calif.
Present job: Head Dept. of Math, Citrus Union High School & Junior College '54

Rose Berman
602 Patterson Avenue
Chicago, Illinois
Present job: Teaching

Miss Ida R. Bernstein
2848 Fargo Avenue
Chicago 45, Illinois

Mrs. Theon Betts
6635 Waukesha Avenue
Chicago, Illinois
(Doroth Schye)
Present job: Housewife & Mother, Teacher of Handicapped Children

Bevier, Cecilie Turek
5231 W. 23rd Street
Cicero, Illinois
Present job: Teacher - John Marshall H.S.

Bazil Bilder
10449 So. Stamps Rd.
Downey, Colo.
Present job: General Petroleum Corp. Sr. Chemist

Donald H. Birney
307 Melrose Avenue
Kenilworth, Illinois
Present job: V.P. McCormick & Henderson Inc.

Mrs. Elsie Blackshaw
114 S. Euclid Avenue
Oak Park, Ill.
Present job: Teaching

Dr. Herman S. Bloch
9700 N. Kedvale Avenue
Skokie, Illinois
Present job: Research Chemist, Universal Oil Products

Mr. Raphael H. Block
103 McKinley Street
Middletown, Ohio
Present job: Gardner Board & Carton Co. 1955, Production planner

Ina A. Bock
621 Wood Avenue
Summer, Washington
Present job: Teacher Whitman School, Tacoma

Miss Angelyn Boolookas
1135 N. East Avenue
Oak Park, Illinois
Present job: Social Case Worker

Miss Helen L. Bostic
410 S. Michigan Blvd.
Chicago 5, Illinois
Present job: Secretary

Dr. Wesley F. Bosworth
11850 E. Firestone Blvd.
Norwalk, Calif.
Present job: Physician

Miss Flora H. Bowman
1039 Linden
Wilmette, Ill.

George E. Boyd
504 Delaware Avenue
Oak Ridge, Tenn.
Present job: Asst. Dir. of Research for Chemical Sciences in Nuclear Energy Research & Development at Oak Ridge National Laboratory

Ruth Potter Boyd
Box 29
Tracy, Calif.
Present job: Minister's wife

Mrs. James C. Braddock
Dept. of Zoology
Mich. State College
East Lansing, Mich.
(Zora Iraska)

Laura M. Bradshaw
5234 Dearborn St.
Chicago, Illinois
Present job: Housewife - Husband - teacher of religious Ed.

Mrs. Theodore C. Brand
1132 W. Lunt
Chicago 26, Ill.

Mrs. H. D. Brandes
534 Paris Avenue
Rockford, Illinois
(Elva M. Brown)

Mrs. Morris Braun
904 Castlewood Terrace
Chicago 40, Illinois
(Rose Erenberl)
Present job: Housewife - Husband - Partner-W. Braun Co.

Dr. Roy Brener
812 N. Grove
Oak Park, Illinois
Present job: Head Dept. of Clinical Psychology, Vets Hospital Hines '56

Elwood H. Brewer
662 Dunn Avenue,
West St. John,
N. B., Canada
Present job: Commercial Teacher

Lillian J. Brogmus
109 East Hall St.
San Ysidio, Calif.
Present job: Teaching mentally retarded San Ysidio Elm School

Mrs. Maurine S. Brooks
1344 Lincoln Street
Berkeley 2, Calif.
(Maurinz Stauffer)

Mr. Robert E. Brooks, Jr.
2913 East 78th Street
Chicago 49, Illinois
Present job: Mortgage Banking

Mr. Walter Brooks
13218 Lambert Road
Whittier, Calif.

Edward James Brown, Jr.
Brown University
Dept. of Philosophy
Providence, R. I.
Present job: Assoc. Prof. of Philosophy ('53) at Brown University

Mr. Jack O. Brown
8135 St. Lawrence Avenue
Chicago 19, Illinois

Mrs. Daniel Buckley
1036 Hull Terrace
Evanston, Illinois
(Elizabeth Grant)

Mrs. Delbert Buntman
910 Margate Tr.
Chicago, Illinois
(Sylvia Pritikin)
Present job: teacher - Cregier Branch McKinley High School

Mrs. William A. Burns
Trailmobile, Inc.
31st & Robertson Avenue
Cincinnati 9, Ohio
(Florence Gerwig)
Present job: Husband - V.P. Trailmobile, Inc.

Miss Violette Burstatte
1609 S. 4th Avenue
Maywood, Illinois
Present job: Teaching - School librarian

Mrs. Wilbur K. Bush
636 S. County Line Road
Hinsdale, Illinois
(Loretta Bell)
Present job: Husband - Burlington R.R. general tax agent

Capt. Kendal C. Byrnes
1681 Roberts Lane
Falls Church, Va.
Present job: Lawyer

Mrs. James Cables
7602 So. Broadway
Whittier, Calif.
(Virginia Hunter)
Present job: Husband is maintenance machinest with Continental Can Co.

Walter R. Cady, Jr.
501 W. State St.
Pendleton, Ind.
Present job: Insurance- All State - assis. audit director

Mrs. A. R. Cameron, Jr.
10 Buerger Road
Mobile, Ala.
(Mary Greer)
Present job: Husband lawyer

George S. Cameron
7269 Coles Avenue
Chicago 49, Ill.

Colene Cannor
912 Columbia
Lawton, Okla.
Present job: Teaching

Gladys S. Carlisle
1006 S. Vail Ave.
Arlington Hts., Ill.
Present job: Husband - Ill. Bell Telephone - com - engineer teaching - Farnsworth School

Agnes C. Carmack
1841 Douglas Avenue
Clearwater, Fla.
Present job: High School Teacher

Mrs. Mortimer L. Cashman
c/o Liberty Mutual Ins. Co.
220 Bagley
Detroit, Michigan
(Margaret Brusky)

Marion Louise Castle
12142 Stewart Avenue
Chicago 28, Illinois
Present job: Principal elementary School

Mr. Paul Chalex, Jr.
505 Parkview
Elmhurst, Illinois
Present job: Chemical engineer

Rev. J. Edwin Charles
32 Egerton Road
Wembley, Middx., England

Mrs. Leon N. Chamison
1435 San Amaro Road
Jacksonville, Fla.
(Dorothy Zernes)
Present job: Housewife - Husband, hotel owner

Max Louis Chill
100 W. Monroe St.
Chicago 3,Illinois
Present job: Lawyer

Mrs. Nicholas Cholis
908 South Bend Ave.
South Bend, Ind.
(Helen A. Roach)

Betty C. Churchill
3703 Husted Drive
Chevy Chase 15, Md.
Present job: Statistician 6/56 U.S. Dept. of Com. - Washington

Mr. Daniel Clark
213 W. 10th Street
Holland, Mich

Mr. Richard E. Clark
416 Roslyn Place
Chicago 10, Ill.
Present job: Abraham Lincoln Book Store

Mrs. M. J. Clement
General Delivery
Deerfield, Ill.
(Ruth McHart)

Mr. Julius R. Cogen
3709 Berkeley Avenue
Cleveland Hts., Ohio
Present job: Exec. Director Cleveland Histadrut Campaign 1953

Mrs. Leo Cohn
1428 E. 57th St.
Chicago, Ill.
(Ruth Hymen)
Present job: Housewife - social service

Mrs. Carl O. Colditz
c/o Dr. Carl O. Colditz
Wayne Univ.
Detroit, Mich.
(Helen Grimes)

Mrs. Arthur W. Colley
c/o Barclay's Bank
Melbury Ct. Branch
Kensington W. 8, London England
(Rosamond Morse)

Mrs. Ellen H. Collins
P. O. Box 24093
Westwood Village
Los Angeles 24, Calif.
(Ellen Haaro)
Present job: English teacher - Jr.H.S.

John Coltman, II
1926 So. 4th St.
Springfield, Ill.
Present job: Continental Oil Co. Asst. dir. Mgr. of Marketing (1953)

Dr. Jules B. Comroe
629 Wake Robin Lane
Terra Linda
San Rafael, Calif.
Present job: Physician

Dr. Leon B. Comroe
629 Wake Robin Lane
Terra Linda
San Rafael, Calif.
Present job: Physician

Mrs. Cone
626 Montsalm Place
St. Paul, Minn.
(Martha Egloff)

Dr. Louis Cooper
Box 7521
Austin 12, Texas
Present job: Teacher Dep't. Romance Language

Mr. Richard C. Corris
Box 221
Honolulu, T. H. 10
Present job: Manufacturer's Rep.

Dr. Loli R. Cortesi
7 E. Park Blvd.
Villa Park, Ill.
Present job: Physician & Surgeon Villa Park

Mrs. Jess A. Cralley
8619 Ingleside Ave.
Chicago 19, Illinois
(Edna Burke)

Miss Irene M. Cramer
1006 E. State Street
Milwaukee, Wisc.
Present job: Teaching

Mrs. Ida L. Cress
6111 Woodlawn Avenue
Chicago 57, Ill.
(Ida Lorne)
Present job: Teacher

Miss Antoinette M. Cronk
1330 23rd Street
Des Moines, Iowa
Present job: Supervisor - State Board of Control

Mrs. Hilton J. Crossman
7620 Clyde Ave.
Chicago, Ill.
(Mary Richards)
Present job: Teacher

H. Cornelia Crowley
114 So. Fifth St.
Niles, Michigan
Present job: Teaching

Miss M. M. Cummings
7829 Kingston Avenue
Chicago 49, Ill.
Present job: Teacher

Dorothy Curnock
301 So. 4th Ave.
Maywood, Ill.
Present job: Chicago Board of Ed - Teaching

Mrs. Miriam C. Curtis
1465 Dee Road
Park Ridge, Ill.
(Miriam Church)
Present job: Teacher

L. Ethelynne Dal
6821 East End
Chicago 49, Ill.

Mrs. Harry Dale
2147 Lyric Avenue
Los Angeles 27, Calif.
(Patricia O'Hara)
Present job: Owner - Dale Bk. Stores

Mrs. Robert A. Darrow
1206 Marstelles
College Station, Texas
(Bertha Schweitzer)
Present job: Science teacher

John D. Davenport
202 May Street
Elmhurst, Ill.
Present job: Treas- & Controller - Ceco Steel P.

Miss Mabel E. David
c/o Dr. J. F. Stranas, Sr.
1209 Astor Street
Chicago 10, Ill.

Florence M. Davis
1357 W. 112th St.
Chicago, Ill.
Present job: Teacher

Adrinana de Graff
14717 Main St.
Harvey, Ill.
Present job: Resigned from teaching in 1955

Juan del Castillo
1351 Gral. Luna,
Manila, P. I.
Present job: Teacher & public servant

Mr. Drew A. Dobosh
522 San Francisco Ave.
Pomona, Calif.
Present job: Consultant of Art Education - Art Teacher

Mrs. William Dolejs
4817 N. California Ave.
Chicago, Ill.
(Lenore Hazel King)
Present job: Math Teacher Amundsen H.S.

Mr. Thomas P. Draine
Caixa Postal 6482
Sao Paula, Brazil, S.A.

Dr. Daniel M. Dribin
1016 Kathryn Road
Silver Spring, Md.
Present job: Analyst - National Security Agency, Dept. of Defence

Winifred E. Drueck
R.R. #2
Rhinelander, Wisc.
Present job: Teaching

Mrs. Waldo H. Dubberstein
707 N. Overlook Drive
Alexandria, Va.
(Marie Tragnitz)

Mr. John A. Dudycha
P. O. Box 187
Northbrook, Ill.
Present job: Scientific apparatus Business

Mrs. Genevieve B. Duffy
9373 Longwood Drive
Chicago 20, Ill.
(Genevieve Brook)
Present job: H. S. Teacher

Mrs. Raymond J. Dunne
201 Evergreen
Elmhurst, Ill.
(Ingred Peterson)
Present job: New Post Office Bldg. - Postal Inspector

Mrs. Searing W. East
8424 Ingleside Ave.
Chicago 19, Ill.
(Louise Gerwig)

Mrs. Edward Eaton
5842 Harper Avenue
Chicago 37, Ill.
(Dorothy Wiggins)
Present job: Teacher

Dr. Richard V. Ebert
Univ. of Arkansas
School of Medicine
Little Rock, Ark.
Present job: Prof. - & head of Dep't. Medicine

B. J. Ehrenwerth
2818 W. 40th Place
Chicago, Illinois

Samuel J. Eisenberg
652 Buena Ave.
Chicago 13, Illinois
Present job: Lawyer

Mrs. Thomas Eldred
70 E. 12th Street
New York, N. Y.
(Edna Heald)
Present job: Board of Ed. - N.Y.C. Art Teacher

John B. Elliott
New Harmony, Indiana
Present job: Farming - Field Archaeologist (Univ. of Ky.)

Mr. Russell A. Elmquist
5915 N. Campbell Ave.
Chicago 25, Ill.
Present job: W. W. Kimball Co.

William B. Elson, Jr.
Swift & Co. Law Dept.
4115 Packers Ave.
Chicago 9, Ill.
Present job: Lawyer specializing in Corporation Law - Swift & Co. Law Dept. in '55

Mrs. Leif Erickson
625 Floweree
Helena, Mont.
(Huberta Brown)
Present job: Legal - H

Mr. Robert W. Erickson
300 W. 12th Street
New York 14, N. Y.
Present job: Amer. Overseas Airline International Airport 1950

Mr. Claude H. Ewing
University of Hawaii
Honolulu, T. H.
Present job: Supervisor of Vocational Curriculum, Professor

Susan Faherty

Present job: Social Worker

Conrad R. Fanton
1723½ S. Westmoreland
Los Angeles, Calif.
Present job: Priorities Industrial Specialist & Analyst 10/42

Mrs. Henry G. Fechter
7721 N. Tripp
Skokie, Ill.
(Mildred Venger)
Present job: Chemist & Nutritionist

Mrs. Melvin Feist
7433 Cromwell Dr.
Richmond Hts., Mo.
(Bertha Errant)
Present job: H. Sales Manager of J. Allen Waco Shoe Co.

Julius Feldman
1321 Ruger Ave.
Janesville, Wisc.
Present job: Research chemist - Parker Pen Co - writing implements & inks

Mr. Morrey H. Feldman
29 E. Madison Street
Rm. #1416
Chicago 2, Ill.

Mr. Frederick Fendig
Circle Z Ranch
Patagonia, Ariz.
Present job: Owner-Manager-guest & working cattle ranch - Circle Z Ranch

Walter C. Fenton, Jr.
18716 Robson
Detroit, Mich.
Present job: Ford Motor Co. - Supervisor Pension Section - Ins - Dept.

Mr. Gershon B. Ferson
4000 Massachusetts Ave.
Washington 16, D. C.
Present job: Giant Food Shopping Center, Inc. Asst. Sec.- Director of Real Estate

Mr. & Mrs. Raymond D. Finkle
2102 Greenfield Ave.
Los Angeles, Calif.
(Ruth Sarisky)

Francis X. Finn
9821 Longwood Drive
Chicago 43, Ill.

Mr. Francis X. Finnigan
107 S. Draper Avenue
Champaign, Ill.
Present job: Office of Navy Research - ONR Resident Representation

Sophie Edith Fisher
120 Remson Street
Brooklyn, N. Y.
Present job: N. Y. Asso. for New Americans - supervisor Social Agency

Karsten C. Flory
Rt. #4
Oconomowoc, Wisc.
Present job: Allis Chalmers Mfg. Co. Asst.-Director, Industrial Relations

Mr. C. A. Flynn
c/o Canby
8050 S. Honore Street
Chicago 20, Ill.
(Mary K. Hilbert)

Mrs. Marvin K. Ford
2422 E. 74th Street
Chicago 49, Ill.
(Jane Lyons)
Present job: Teacher '50 Jones Commercial H.S. Chicago

Mrs. Walter Forsberg
300 State St.
Marinette, Wisc.
(Irma Bassfurd)
Present job: Housewife since 49

Mr. Harry H. Fortes
5320 N. California Ave.
Chicago 25, Ill.
Present job: Broker - Helper King Assoc. Inc. - Clearing House Chicago Mercantile Exch.

Dr. Hanes M. Fowler
208 S. Zangs Blvd.
Dallas, Texas
Present job: Physician

Mr. Mark S. Fred
32 Lockport Street
Plainfield, Ill.
Present job: Argonne Nat.-Laboratory - Senior Chemist

Mr. Richard F. Friedeman
801 Cleveland Road
Hinsdale, Ill.

Mrs. Bernard C. Friedman
6715 N. Kilpatrick
Lincolnwood, Ill.
(Frieda Brooks)
Present job: H. S. Teacher

Mrs. Harold M. Freund
26 Thorndell Dr.
Clayton 17, Mo.
(Harriet Sider)

C. Corinna Fronk
5225 Main St.
Downers Grove, Ill.
Present job: Teacher - Com. H. S. of Downers Grove, Ill.

Mrs. R. A. Fulton, Jr.
40 Derby Rd.
Port Washington.
L. I., N. Y.
(Jean Bosby)
Present job: Free Lance Design & Illustration 1/57

Clara Mai Fuqua
5733 Kimbark Ave.
Chicago 37, Ill.
Present job: Teacher - Cooperative Nursery School

Nicoll F. Galbraith
1290 Mesa Ave.
Colorado Springs, Colo.
Present job: 6/51 - Colorado Thermoseal Co.

Lucille Nussle Gallagher
297 Lawndale
Elmhurst, Illinois
Present job: Teacher & Housewife - Oak Park

Mrs. Ben Gambill
620 Jackson Blvd.
Nashville 5, Tenn.
(Mary Glasgow)

Mrs. Franc J. Gardner
96 Williamsburg
Evanston, Ill.

Helen M. Garvey
7952 Langley Ave.
Chicago, Ill.
Present job: Music teacher - Eberhart School

Marie E. Geilen
405 Blackhawk St.
Chicago, Illinois
Present job: Teacher - Brentano School (1936)

Mrs. Theodore Geise
2512 Cullom Ave.
Chicago, Ill.
(Marion Zoch)
Present job: Teacher - Bateman School Chicago Bd. of Ed.

Mrs. Ignace Gelb
5454 Woodlawn Ave.
Chicago, Ill.
(Hester Mokstad)
Present job: Teacher

Sarah Gerlach
384 N. York St.
Elmhurst, Ill.
Present job: Supervising Prin. Field School - 1943 Elmhurst

Mrs. James G. Gibson
617 N. Taylor
Oak Park, Ill.
(Estelle Hale)

Mr. Lawrence W. Gidwitz
5000 East End Avenue
Chicago 15, Ill.
Present job: Sec & Treas. - Attorney - Globe Paper Box Co.

Miss Eleanor J. Giese
6146 N. Nassau
Chicago 31, Ill.
Present job: Teaching

Mr. Everett M. Gilmore
815 E. Waiton
Pontiac, Mich.
Present job: Exec. Secy. - 1946

Mrs. Alex L. Gilmoure, Jr.
Cedar Lake, Ind.
(Marjorie Spindler)

Miriam R. Ginsberg
Apt. 504 - 4520 North Clarendon
Chicago 40, Ill.
Present job: Teaching 1949

Mr. Martell M. Gladstone
8331 Prairie Avenue
Chicago 19, Ill.
Present job: Technical Dir. Egg Solids Div. - Emulsol Egg Products Corp.

Mr. William A. Gleasner
14227 Eggleston Ave.
Chicago 27, Ill.

Mrs. Richard N. Glick
5527 Cornell Ave.
Chicago, Ill.
(Isette Davis)

Mrs. Sidney H. Glickman
1237 Linden
Highland Park, Ill.
(Mary Krevitsky)

Mrs. Karl W. Goetter
2524 Union Street
Blue Island, Ill.
(Viola Heitman)
Present job: Husband - Mgr. of credit & insurance dept. - Liquid Carbonic

Mrs. Myron B. Golber
7310 So. Yates Ave.
Chicago 49, Ill.
(Esther Maretz)
Present job: Instructor - U of C - 1953

Mrs. Wesley D. Golden
7316 Constance Ave.
Chicago 49, Ill.
(Aleyan Derene Liston)
Present job: History teacher- Chicago Vocational School - 1950

Edgar L. Goldsmith
6938 Monroe Court
Chicago 31, Illinois
Present job: Retired publicity Counselor

Herman H. Goldstine
Institute for Advanced Study
Princeton, N. J.
Present job: Instructor in Math. (1946) Institute for Advanced Study Princeton, N. J.

Mrs. Lee M. Goldstine
5490 So. Shore Dr.
Chicago, Ill.
(Lillian Newman)

Mrs. Lee Gollwitzer
3507 Merrick Drive
Houston 25, Texas
(Marg. Kullander)

Mrs. Louis Goodman
1609 Hillsdale
Pittsburgh, Pa.
(Bertha Kaplan)
Present job: Pathologist, Director of Labs. South Side Hospital

Mr. D. M. Goodwillie
752 Monroe Blvd.
South Haven, Michigan

Edith M. Graham
Bell School
3730 N. Oakley,
Chicago, Ill.
Present job: Teacher

Mr. William E. Gray, Jr.
228 S. La Grange Road
La Grange, Ill.
Present job: Lawyer

James R. Grimshaw
1401 E. South St.
South Bend, Ind.
Present job: President: Clicquot Bottling Co., Inc. (Carbonated beverages)

Mr. Ben Grodsky
1137 Pointview
Los Angeles 35, Calif.
Present job: Attorney NLRB

Mrs. D. L. Emmans S. Grogan
2300 Irving St.
Beaumont, Texas
Present job: Principal of a School ('40)

Mrs. E. C. Ruth B. Groneman
5322 North Sawyer Ave.
Chicago, Ill.

Mr. Samuel S. Gruber
1941 Balmoral Drive
Detroit 3, Mich.
Present job: Partner - London Chop House

Mrs. Edward Gudeman, Jr.
978 Euclid Ave.
Winnetka, Ill.
(Frances Alschuler)

Roseanna Gumbinger
3543 Greenview Ave.
Chicago, Ill.
Present job: Principal Haven Elementary School

Inez V. Gunderson
6427 So. Winchester Ave.
Chicago, Ill.
Present job: Teacher Hurley School Chicago

Mrs. John Gustafson
7702 Don Drive
Albuquerque, N. Mex.
(Maryellyn Woodfield)

Miss Minna L. Gutsch
907½ S. Washington
Aberdeen, S. Dak.
Present job: Consultant - Nutrition - Wisconsin State Board of Health

Mr. Samuel Guzzi
117 Glenlake
Park Ridge, Ill.
Present job: Merchandise Controller - John Plain & Co. (gifts and home goods)

Mildred Olga Hackl

Mrs. Irving L. Hackman
526 Palm St.
Compton, Calif.
(Isabelle Goodgold)
Present job: Counselor - Clerk Compton Junior College

Eric G. Haden
Seminary Heights
Kansas City, Kans.
Present job: Prof. & Librarian Central Baptist Theological Seminary

Miss Ruth M. Hahl
10 Remsen Street, Apt. 7
Brooklyn 2, N. Y.

Mrs. Allen Halpern
16 Slocum Place
Brooklyn, N. Y.
(Helen Armin)

Mrs. Herman Handloff
242 Dallam Road
Newark, Dela.
(Laura Lieberman)

Mrs. Julian G. Hanlon
111 Monte Vista Avenue
Charlottesville, Va.
(Elizabeth Milchrist)

Mr. Winton V. Hanson
3450 Pierce Street,
San Francisco 23, Calif.
Apt. 303
Present job: Assistant Industrial Agent - Western Pac - R.R.Co.

Mr. Frank Harding
125 S. Third Street
Geneva, Ill.
Present job: Harding & Harding - livestock importing & exporting

Miss A. Marion Harkins
10325 S. Hoyne Ave.
Chicago 43, Ill.

Cassandra B. Harmon
Presb. Home
1215 Hulton Road
Oakmont, Pa.
Present job: Retired

Mrs. Marianne Harper
439 Illinois Road
Lake Forest, Ill.
(Marianne Stevenson)

Mrs. I. Irving Harris
619 N. Nevada Ave.
Colorado Springs, Colo.
(Ruth Ginsberg)

Mr. Russell Hastings
Rte. 4 Box 278
Tucson, Ariz.
Present job: Ranching - Architect 10/49

Mrs. Herman E. Hayward
4508 Indian Hill Road
Riverside, Calif.
(Jean Port)
Present job: Housewife

Mr. Paul A. Hazard, Jr.
1240 Forrest Ave.
Wilmette, Ill.
(Anne Finnegan)

Mrs. Christine K. Hedgley
901 E. 13th Street
Winston-Salem, N. C.
(Christine Kelly)
Present job: Teachers College, Winston-Salem

Mrs. Wilfred Heitmann
387 Sterling Road
Kenilworth, Illinois
(Betty Schmidt)
Present job: Housewife

Mrs. Verne W. Helgeson
Route 2, Box 298
Edgerton, Wisc.
(Verne Walz)
Present job: Teaching French & English

Mrs. Richard E. Heller
6828 East End Ave.
Chicago 49, Ill.
(Ruth Moss)

Lester Homer Herman
Hahnville, Louisiana
Present job: Investment salesmen -

Martin J. Herrmann
834 Greenwood Ave.
St. Joseph, Mich.
Present job: Insurance agent

Dr. Aaron A. Hilkevitch
5715 Kenwood Ave.
Chicago 37, Ill.
Present job: Physician

Mrs. Charles E. Hill
10927 Hermosa Avenue
Chicago 43, Ill.
(Louis Schukneckt)
Present job: Teacher

Frederick R. Hill
San Francisco Del. Oro.
Chih., Mexico
Present job: Asst - secy.

Miss Nellie M. Hill
8827 S. Ada Street
Chicago 20, Ill.
Present job: Teacher

Mrs. Hiram D. Hilton
2500 WoodcrestAve.
Lincoln, Nebr.
(Eleanor Wilson)

Dr. & Mrs. J. A. Hinckley
815 Greenwich Street
New York 14, N. Y.
(Florence Livingstone)
Present job: Partner in research chemistry Huckley Asso.

Edna V. Hines
4514 So. Woodlawn Ave.
Chicago, Ill.
Present job: Krochs Bond Stores

Mrs. W. A. Harriet Hitch
780 Madison Avenue
New York 21, N. Y.

Mrs. Harry K. Hoff
Box 118B, R. R. 1
Onyx Cave
Eureka Springs, Ark.
(Melba Osborne)

Bessie Hoffman
5300 N. Kedzie Ave.
Chicago, Ill.
Present job: Teacher - Tuley High School
Placement Counselor

Dr. John M. Hoffman
343 E. Sixth St.
McMinnville, Oregon
Present job: Physician & Surgeon

Martha Hoffman
5501 Washington Blvd.
Chicago, Ill.
Present job: Teacher - Asst - principal

Mary Hoffman
5501 Washington Blvd.
Chicago, Ill.

Mrs. Ellsworth E. Hoffstadt
6841 Jeffrey Ave.
Chicago, Ill.
(Margot Hauschner)

Dr. Ned U. Hohman
9400 S. Ada Street
Chicago 20, Ill.
Present job: dentist

Robert A. Hollands
1501 W. Michigan
Battle Creek, Mich.
Present job: Physician

Mr. Richard A. Hollen
6003 Lakehurst Dr. Apt. 12
Baltimore 10, Md.
Present job: Asst. - Traffic Mgr.
Olin Mathieson Co. - Baltimore

Mr. Arthur W. Hollister
312 Wellesley Place, N. E.
Albuquerque, N. Mexico

Mr. Telford F. Hollman
716 Burns Avenue
Flossmoor, Ill.
Present job: The Michigan Cleaners
Lawyer - vice pres.

Lawrence Peter Holm
15534 Vine Ave.
Harvey, Illinois

Mrs. Helge Holmes
5244 N. Sawyer Avenue
Chicago 25, Ill.
(Carin Hagstrom)
Present job: Housewife - Teacher

Mr. Charles L. Hopkins
5464 Ridgewood Court
Chicago 15, Ill.
Present job: Asst.-Science Editor -
Stanford Univ. Press

Miss Charlotte Hornstein
1605 E. 50th Street, Apt. 2B
Chicago 15, Ill.
Present job: Johnson, Thomas, Raymond
& Magee Lawyer

Mrs. Harris H. Hornstein
Maple Road #2
Manistee, Mich.
(Helen Alcott)

William H. Hoster
3100 N. W. 24th
Oklahoma City, Okla.
Present job: Hoster Supply Co. -
(steel distributing)

Karl Huber
185 Elwood Ave.
Newark 4, N. J.
Present job: Lawyer

Mr. John H. Hucko
44 Branch Brook Drive
Belleville, N. J.
Present job: Clerk - Swift & Co. -
Accounting Dept.

Mrs. Caroline B. Hughes
310 N. Kalamazoo Ave.
Marshall, Mich.
(Caroline Brooks)

Mrs. David R. Hume
4521 Newton Street
Torrance, Calif.
(Annetta Baker)
Present job: Housewife

Miss Retta Hunter
1545 E. 60th Street
Chicago 37, Ill.
Present job: Teacher - Davis School

Mr. Thomas E. Hunter
7315 S. Prairie Avenue
Chicago 19, Ill.
Present job: Lawyer

Harold E. Hunziker
Box 313
Niles, Mich.
Present job: Landscape Architect.
M. J. Hunziker & Sons
Niles, Michigan

Mr. John R. Jackson
P. O. Box 91
Pocahontas, Ark.
Present job: Manufacturer of Tool
Handles, Sallee Bros.

Mrs. E. B. Jacobs

Present job: Was Teacher

Muriel Jacobs

Mrs. Henry Jaffe
140 No. Cliffwood
Los Angeles, Calif.
(Diane Gaines)
Present job: Copywriter

Sol Jaffe
10 So. La Salle
Chicago 3, Ill.
Present job: Lawyer in Chicago 1947

Gustav Elwood Johnson
Beloit College
Beloit, Wisc.
Present job: Asst. Prof. - History

Mr. Howard E. Johnson
6853 High Meadow
Cincinnati 30, Ohio

Mrs. Lloyd G. Johnson
8020 Roosevelt Way
Seattle 5, Wash.
(Frances Humphry)
Present job: Social Worker - Husband- U. S. Veterans Admin. Counselling Psychologist of seriously disabled

Madeline Johnson
137 W. 111th Place
Chicago, Ill.
Present job: Teacher home Economics

Mrs. Mary M. Johnson
141 Naples
Corpus Christi, Texas
(Mary McAllister)
Present job: Sculptor

Helen S. Johnston
7953 Merrill Ave.
Chicago, Ill.
Present job: Housewife

Mrs. William T. Jones
4201 Vía Padua
Padua Hills
Claremont, Calif.
(Molly Mason)
Present job: Scripps College Claremont, Calif.

Norman E. Jorgensen
Krieger & Jorgensen
777 14th St., N. W.
Washington 5, D. C.
Present job: Lawyer - Krieger & Jorgensen - partner

Miss Olive A. Junge
230 North Street
Buffalo, N. Y.
Present job: Field Director - Red Cross Med. - Soc. - Worker

Mr. Martin D. Kamen
Medical School
Washington University
St. Louis 10, Mo.
Present job: Asst. - Prof. - Radio Chemistry. Washington Univ. Med. School

Dr. Benjamin B. Kaplan
154 Berger
Jersey City, N.J.
Present job: Physician & Surgeon

Mrs. Jerome Kaplan
845 Greenwood Avenue
Glencoe, Ill.
(Phyllis Rieber)

Dr. Louis H. Kaplan
541 W. Las Tunas Dr.
San Gabriel, Calif.
Present job: Physician

Mr. Sidney Kaplan
5345 N. Winthrop Avenue
Chicago 40, Ill.
Present job: Teacher or chemist

Charles J. Karas
327 Lionel Rd.
Riverside, Ill.
Present job: Accountant

Edwin M. Katz
134 N. La Salle St.
Chicago, Ill.
Present job: Lawyer

Irene R. Kearns
1505 Juneway Terrace
Chicago, Ill.

Mrs. Earle J. Keely
5050 N. Kenneth Avenue
Chicago, Ill.
(Hilda Burlitz)
Present job: Knickerbocker School, Chicago

Mrs. John J. Kempfer
4925 Oakwood Blvd.
Downers Grove, Ill.
(Josephine Breen)
Present job: Chicago Union Station Co.

Earl V. Kennedy
23 Keystone Ave.
River Forest, Ill.
Present job: Science Teacher - Marshall High School, Chicago

J. M. Kerstein
4100 Beverly Glen Blvd.
Sherman Oaks, Calif.
Present job: C.P.A.

Mr. Morton J. Kestin
532 Arballo Drive
San Francisco 27, Calif.
Present job: Teaching

Mrs. Jane A. Kielsmeier
Center for Adv. Study
202 Junipero Serra
Stanford, Calif.
(Jane Allison)
Present job: Asst. to Director at Center for Adv. Study in Behavioral Sciences, Stanford, California

Daniel E. Kilroy
2556 W. Estes
Chicago, Ill.
Present job: High School Teacher, Howland School, Chicago

Mrs. Irving J. King
7121 W. Manchester
Los Angeles 45, Calif.
(Isabel Perlis)
Present job: Social Work

Mrs. Marion B. King
1815 "B" St.
Pullman, Wash.
(Marian Barnett)
Present job: Teacher 1933

Philipine A. Klaus
8247 St. Lawrence Ave.
Chicago 19, Ill.
Present job: Social Work

Mrs. S. W. Kluge
R. R. #2
159th St. & 76th Ave.
Tinley Park, Ill.
(Marion Quinn)
Present job: Teacher

Madeline D. Kneberg
Dept. of Anthropology
University of Tennessee
Knoxville, Tenn.
Present job: Professor of Anthropology. Univ. of Tennessee - Knoxville, Tenn.

Mrs. Solomon Kobrin
1164 E. 54th St.
Chicago, Ill.
(Charlotte Adland)
Present job: Sociologist - Inst. Juvenile Research

Mr. Delmar Kolb
476 Summit Avenue
St. Paul, Minn.

Mr. Charles J. Komaiko
1619 Jarvis
Chicago 26, Ill.
Present job: Insurance Business

Mr. Richard A. Koretz
137 Glenwood Ave.
Winnetka, Ill
Present job: Paint Business

Mr. Maurice R. Kraines
1 North La Salle St.
Chicago 3, Ill.
Present job: Lawyer

Florene M. Krantz
176 Alpine St.
Dubuque, Iowa
Present job: Teacher Dep't. head Senior H.S. - Dubuque

Martha R. Krause
5626 No. Francisco
Chicago, Ill.
Present job: Supervisor of Home Economics, Chicago Public Schools

Mr. LeRoy Krein
650 Hinman
Evanston, Ill.
Present job: Ass't. N. S. District Atty.

Helen Kirkland
415 W. High St.
Elkhart, Indiana
Present job: Placement Counselor Elkhart High School Indiana

Mrs. Bruno H. Krueger
1911 S. Carpenter St.
Appleton, Wisc.
(Leonie Kramp)

Mrs. ~~Carmen~~-Sylva W. Kuehlthau (Wahl)
811 N. Second Avenue
Maywood, Ill.

Miss Fausta P. Kukuritis
175 Alhambra
San Francisco 23, Calif.
Present job: Lawyer

Mrs. John F. Laffey
7241 Ridgeland Ave.
Chicago, Ill.
(Elizabeth Benthey)

George Lamac
303 N. Russell St.
Mt. Prospect, Ill.
Present job: Employment Officer, U. S. Treasury Dept.

Miss Jessie K. Lamb
3946 Carol Avenue
Santa Barbara, Calif.

Mr. Irving C. Lambert
754 Kenilworth Avenue
Glen Ellyn, Ill.
Present job: Jos. T. Ryerson & Son Inc. Price Policy Administrator

Mr. Philip Lampert
1443 N. Dearborn Parkway
Chicago 10, Ill.
Present job: Attorney - Amalgamated Clothing Workers of America C.I.O.

Mrs. Michael J. Lampos
1213 Cresthaven Drive
Silver Spring, Md.
(Ida Mattocha)
Present job: Research - National Security Agency, Wash. D. C.

Mr. Maurice C. Landsman
6531 N. Talman
Chicago 45, Ill.
Present job: U. S. Govt. Service Attorney

Dr. Myron W. Larson
12 Fox Street
Aurora, Ill.
Present job: Physician

Mr. Joseph L. Laub
209 Woodbine Avenue
Merrick, L.I., N. Y.
Present job: Lawyer - R.K.O. Radio Pictures Inc. N.Y.C.

Mrs. Harold Laurence
1557 Ridge
Highland Park, Ill.
(Rose Reuben)
Present job: Housewife

Mrs. Leorah F. Lawlah
32 Bryant St., N. W.
Washington, D. C.
(Leora McCarrell)
Present job: Teacher

Miss Lillian C. Leach
17 E. 144th Street
Chicago 27, Ill.
Present job: Teacher - Brainard School Chicago

Mr. Philip C. Lederer
1000 Sheridan Road
Glencoe, Ill.
Present job: Lawyer - Lederer, Livingston, Kahn & Adsit - Rm. 1440

Walter V. Leen
2305 E. 81st Street
Chicago, Illinois
Present job: The University of Chicago

Marie E. Lein
4139 Crystal St.
Chicago 51, Ill.
Present job: Asst. Prof. French - University of Ill, Navy Pier Branch

William C. Lesher
518 Irving St.
Westbury, N. Y.

Mrs. Abel Levin
9720 W. Bay Harbor Drive
Miami Beach, Fla.
(Edith Tokarre)

Dr. Erwin Levin
22390 S. WoodlandRoad
Shaker Heights 22, Ohio
Present job: Physician - Internal Medicine- Part Time Private Practice - Sen. Clinical Instructor in Medicine Western Reserve Union

Mrs. Leo Levin
Shoreland Hotel
5454 South Shore Drive
Chicago 15, Ill.
(Tillie Tannenbaum)
Present job: Housewife

Mrs. Robert E. Levin
848 Vernon Ave.
Glencoe, Ill.
(Bernice Langert)
Present job: Housewife

Mrs. S. F. Lewis
3933 E. Broadway
Tucson, Ariz.
(Elizabeth Guild)

Mr. Marshall J. Lipman
2119 Evansdale
Toledo, Ohio
Present job: Ass't. Prof. of History Worte High School, Toledo, Ohio

Harold L. Lipton
8012 Essex Avenue
Chicago 17, Ill.
Present job: Lawyer at Rissman & Lipton Law Office, Chicago

Mr. Sam Lissitz
408 Union Avenue
Cincinnati, Ohio

John C. Lobbes
Edgerton, Minnesota
Present job: Superintendent - Edgerton Christian School-Edgerton, M.

Elsie C. Logan
430 S. Second St.
Springfield, Ill.
Present job: Social Science Instr. Springfield H. S.

Miss Helen R. Long
Park School of Buffalo
Snyder, N. Y.
Present job: Teacher - Park School Buffaolo, Snyder, N.Y.

Victor Lorber
Dept. of Biochemistry
Western Reserve Univ.
Cleveland, Ohio
Present job: Physician, Professor by Physiology

Mrs. Edith L. Lottmann
501 Albany Street
Peoria 5, Ill.
Present job: 2nd grade Teacher - Columbia Elementary School, Peoria, Ill.

Mr. Aubrey D. Lyon
651 E. 81st St.,
Chicago 17, Ill.
Present job: Supervisor Chicago Park District

Mrs. Lawrence W. Lytton
P. O. Box 666
Ridgecrest, Calif.
(Ruth Pray)

Mr. George E. Mahin
1825 Outer Park Drive
Springfield, Ill.
Present job: Executive Secretary Chgo, H.S. Teachers Admins. Chamber of Commerce, Ill. Bldg. Springfield 8/43

Miss Helene E. Majewski
5722 N. Winthrop
Chicago 40, Ill.
Present job: Teaching

Mrs. Barney Malbin
8036 S. E. 28th
Portland 2, Ore.
(Virginia Couici)

Angela E. Maney
1400 Lake Shore Dr.
Chicago, Ill.
Present job: Teaching science in Chicago Pub. Schools 4/40 Real Estate

Mr. John S. Mann
3350 Arthur
Lincolnwood, Ill.
Present job: Probably H. S. Chem. Teacher

T. Richard Marguardt
8 E. St. Charles
Lombard, Ill.
Present job: Physician

Hubert J. Mark
3802 N. Hamilton Avenue
Chicago 18, Ill.

Mrs. Gerald Marks
316 Chapele Drive
Northbrook, Ill.
(Dorothy Cohen)

Mrs. Mary H. Marks
18030 Washburn
Detroit 21, Mich.
(Mary Hagen)
Present job: Teacher, Burns Elem. Sch. Detroit, Mich.

Dr. James W. Marren
1235 Ashland
River Forest, Ill.
Present job: Eye - Physician & Surgeon (Private Practice)

John B. Martin
1130 N. E. 4th Avenue
Camas, Washington
Present job: Industrial Chemist

Henry T. Maschal
235 Montgomery St.
San Francisco, Calif.
Present job: Harris, Kerr, Forster Co. 3/58

Mrs. Chas. H. Mason
1941 Blake St.
Berkeley, Calif.
(Caroline Hall)
Present job: Teacher

Dr. Norman L. Matthews
No. Mich. Childrens Clinic
Marquette, Mich.
Present job: Pediatrician 7/53

James B. Maus
444 So. Ashland Ave.
La Grange, Ill.
Present job: Math Teacher Lyons Twp. H. S. La Grange '47

Mr. Herbert J. Max
203 Iowa Street
Waverly, Iowa
Present job: Chairman of the Dept. of Education. Wartburg College, Waverly, Iowa 1955

Dr. Frank Mayer-Oakes
The Fulbright House #2
2-Chome, Kudan,
Chiyoda-Ku
Tokyo, Japan
Present job: Dept. of History, Wayne University, Detroit, Mich.

Dr. Walter Mayne
R. R. 2, Box 119
Warrensville Rd.
Naperville, Ill.
Present job: Physician

Florence M. McCowan
409 Plainfield Ave.
Joliet, Ill.

Mr. Ronald F. McDonald
10852 S. Fairfield Ave.
Chicago 43, Ill.
Present job: Continental Casualty Co. Chicago, Lawyer

Jessie F. McDougall
3912 Gladys Ave.
Chicago, Illinois

Mr. Donald J. McFadyen
9137 Baldwin Drive
Rockford, Ill.

Mr. Glenn V. McFarland
72 Utica Street
Clinton, N. Y.
Present job: Chief Probation Parole Officer 1957-U.S.Courts N. Distr. of N. Y.

Mrs. James C. McGrath
136 Brooklyn Street
Chilton, Wisc.
(Lulu Comerford)
Present job: Housewife

Harry P. McHale
c/o Cathrine McHale
525 N. Harvey Ave.
Oak Park, Ill.

Mrs. Alva E. McKenney
960 St. Michael Court
Evansville 15, Ind.
(Margaret Kempfer)
Present job: Ministers Wife, First Baptist Church, Elgin, Ill.

Mrs. Wayne A. McKenney, Jr.
2330 Belleview Ave.
Hyattsville, Md.
(Rosa-Hall Baldwin)
Present job: The Pullman Co. operation of Pullman Cars

Miss Mary C. Meagher
61 W. 9th Street
New York, N. Y.

Dr. M. Avramy Melvin
Dept. of Physics
Florida State Univ.
Tallahassee, Fla.
Present job: Professor of Physics, Princeton University 1954

David H. Mendelsohn
135 S. LaSalle
Chicago, Illinois
Present job: Lawyer in Chicago

Hugh N. Mendenhall
Clinton High School
Clinton, Ind.

Mrs. John H. Meyer
5844 Stony Island Ave. Apt. 13H
Chicago 37, Ill.
(Antoinette Balsamo)

John P. Michael
1844 N. 70th St.
Wauwatosa 13, Wisc.
Present job: Teacher of Math.

Edward B. Miller
5426 Maryland
Chicago, Illinois

Elizabeth M. Miller
5609 South Honore St.
Chicago, Illinois
Present job: Teacher Edwards School (36)

Isadore Nathan Miller
125 N. Van Buren
Batavia, Ill.
Present job: Industrial Home for the Blind - Asst. supt.

Dr. Robert G. Mindrup
23 Oakwood Place
Jerseyville, Ill.
Present job: Chief of staff - Jersey Com - Hospital

Mr. John M. Mirkin
511 Aldine Ave.
Chicago 13, Ill.
Present job: Teacher

Mr. Walter F. Mitchell
8317 St. Lawrence Ave. Apt. 1N
Chicago 19, Ill.
Present job: Case worker

Miss Nell M. Molyneaux
9033 Justine St.
Chicago 20, Ill.

Mr. John H. Moore
US HICOG Box 220
APO 80, c/o Postmaster
New York, N.Y.
Present job: 1st sec. of the Embassy

Mr. Oakley D. Moreen
214 Ninth Street
Wilmette, Ill.
Present job: Lumbermans Mutual Casualty Co. - Asst. statistician

Mr. Harold W. Morris
18 Almsted Road
Scarsdale, N. Y.
Present job: Executive Schenley Distillers

Dr. Vivien Morris
2694 W. 9th Street
Los Angeles 5, Calif.
Present job: Chiropractor

Lilly K. Morrison
5735 S. Ada St.
Chicago, Illinois
Present job: Teacher - Chairman Com-Dept. Calumet H.S.

Dr. & Mrs. Wallace P. Mors
22 Jefferson Road
Wellesley Hills 82, Mass.
(Marjorie Becker)
Present job: H. Babson Institute of B. A. professor of Finance

Mrs. Carl E. Moses
Western Avenue Road
Mattoon, Ill.
(Katherine Sherman)
Present job: Teacher

Mrs. Jerome V. Mueller
7829 Kenton
Skokie, Ill.
(Inez Lenz)
Present job: Housewife

Mrs. Frank A. Muench
2142 W. 108th Place
Chicago 43, Ill.
(Marie Ehrenwerth)
Present job: Teacher vocal music - Farragut H. S.

William C. Mulligan
Winston, Strawn & Shaw
38 S. Dearborn St.
Chicago 3, Ill.
Present job: Lawyer-Winston, Strawn & Shaw

Mrs. Harvey S. Murrell
715 San Roque
Santa Barbara, Calif.
(Mary Louise Forbrich)

Mrs. Jerome J. Nathan
385 Grove Street
Glencoe, Ill.
(Cecile Loewy)

Mrs. David Nathanson
4819 W. Doris St.,
Skokie, Ill.
(Vera Goodman)

Dr. Irwin S. Neiman
3300 Cascadia
Seattle, Wash.
Present job: Chicago Medical School 1/43 Physician - ass't. prof. - bacteriology and public health

Mr. Joseph Nelson
461 Eltwood Terrace
Englewood, N. J.
Present job: Lawyer - Schaffer Belts, Inc. New York City, executive

Myron E. Nelson
Nelson & Nelson
748 N. Damen Ave.
Chicago, Illinois
Present job: Lawyer, Nelson & Nelson - Chicago.

Mr. Robert I. Nelson
7346 Euclid Avenue
Chicago 49, Ill.
Present job: Lawyer

Mr. Vernon O. M. Nelson
2912 N. Albany Avenue
Chicago 18, Ill.

Mrs. F. C. Niebauer
174 E. Cleveland Road
South Bend, Ind.
(Marie C. Young)
Present job: Teacher of advanced Math. Washington Clay H. S.

Mr. Richard O. Niehoff
1 Komel Muhammed, Apt. 17
(Zamelek)
Cairo, Egypt
Present job: T.V.A. Admin - Educational Relations officer

Dr. Martha D. Nielsen
603 Clark Avenue
Billings, Mont.
Present job: Teacher Osteopathic Physicians & Surgeons

Mr. Frederick M. Noble
4025 E. 60th Street
Huntington Park, Calif.
Present Job: Precision Inspector 4/45 Calif - Inst. of Tech, Calif.

Mrs. Reginald M. Norris
411 Woodland Avenue
Jacksonville, Ill.
(Mary Schultz)
Present job: housewife

Mrs. C. Novak
7538 Phillips Avenue
Chicago 49, Ill.
(Rita Stuckart)
Present job: Social Worker (child placement) supervisor Chicago Child Care Society

Marion S. Oberman
5215 Drexel Blvd.
Chicago, Ill.

Mrs. Herbert L. Oettinger
5519 N. Virginia Avenue
Chicago 25, Ill.
(Sarah Pikowsky)

Lawrence G. Offill
State St.
Lincolnshire,
Crete, Ill.
Present job: Pres. of Lincolnshire Improvement Assoc. 5/49

Mrs. John E. Oliphant
6642 Hepperia
Reseda, Calif.
(Betty Perry)
Present job: Housewife

Esther A. Olson
37 N. Lorel Avenue
Chicago, Ill.
Present job: Biology teacher 3/55 Lane Tech. H.S.

Miss Emma M. Olson
R. #2 Box 422
Albuquerque, N. Mex.

Mr. Franklyn C. W. Olson
5309 Gulf Drive
Panama City, Florida
Present job: Florida State Univ - Tallahasse 3/55 - Assoc. prof. of oceanography (clowning according to Hutchens)

Harold Orlinsky
11 S. LaSalle St.
Chicago 3, Ill.
Present job: Lawyer

Mrs. Thornton L. Page
7101 Western Avenue, N. W.
Washington 15, D. C.
(Lou Williams)

Mrs. Lawrence Pacifico
11150 Condon Avenue
Inglewood, Calif.
(Ola Ross)
Present job: Nurse in Public Health

Mr. A. H. Pass
78 Ogden Avenue
White Plains, N. Y.

Day A. Perry
6157 N. Hamilton Avenue
Chicago 45, Ill.
Present job: Text book editor 3/55 J. B. Lippencott Co.

Mrs. Peter P. Person
4250 N.Mozart St.
Chicago 18, Ill.
(Florence Couleur)
Present job: Teaching

Mrs. Edward H. Petersen
431 Wisner
Park Ridge, Ill.
(Beryl Shindoler)
Present job: Housewife

John E. Peterson
P.O. Box 267 Springs
Transvaal, Union of So. Africa
Present job: Managing Dir. & Mechanical Engineer, Linkbelt Ltd.

Theodore George Phillips
9400 Kilbourne
Skokie, Illinois

Mrs. Marion M. Pierce
c/o W. L. Pierce
Box 246, Halifax St.
Littleton, N.C.
(Marion Morgan)

Mrs. Frank Pirie
716 N. Hobart Blvd.
Los Angeles 29, Calif.
(Grace Dailey)

Miss Frieda L. Plaehn
8051 S. Carpenter
Chicago 20, Ill.

Dr. Samuel S. Platt
4300 Marine Drive
Chicago 13, Ill.
Present job: Physician

Mrs. John C. Pletz
4140 N. LeClaire Ave.
Chicago 41, Ill.
(Dora Taylor)

Mr. Alfred Pollack
7545 Paxton Avenue
Chicago 49, Ill.
Present job: Melter Foreman, U. S. Steel Co.

Mr. George Pollyea
720 W. 112th Street
Chicago 28, Ill.
Present job: High School Teacher

Mrs. Henrietta Pomrenze
1617 E. 50th Place
Chicago 15, Ill.
(H. Sarnatzky)
Present job: Social Worker (1955)

Mrs. James A. Potter
Hqs. Naval Air Basic
Tr. Comm. NAS
Pensacola, Fla.
(Harriet Child)
Present job: Housewife

Mr. William C. Potter, Jr.
216 S. Chewton
Birmingham, Mich.

Alice D. Power
11322 Prairie Ave. Apt. 3
Chicago 28, Illinois
Present job: High School Teacher - Soc. Sci.

John T. J. Pratt

Miss Ella E. Preston
1322 East 12th Street
Davenport, Iowa
Present job: Supervisor of art Educ., Davenport

Mr. William A. Priebe
2536 W. 80th Street
Chicago 29, Ill.

Kenneth C. Prince
Prince & Schoenberg
11 S. LaSalle St.
Chicago 3, Illinois
Present job: Attorney

Mr. Theodore Pritzker
1005 University Blvd. E.
Silver Spring, Md.

August H. Pritzlaff
2733 Girard Ave.
Evanston, Ill.
Present job: Phys. Ed. Teacher

Mrs. Leon Racusin (Clara Lesoff)
6634 N. Christiana Ave.
Chicago 45, Ill.

Mr. Dominic J. Raino
11 N. Cagwin Avenue
Joliet, Ill.
Present job: Owner, D. J. Raino Insurance Agency

Mrs. Joseph Rappaport
2663 Lawndale
Evanston, Ill.
(Janet Levin)

Mr. William E. Rasch
Route 1, Box 21
Palatine, Ill.

Mrs. Mary D. F. Raub
56 E. 55th Place
Gary, Ind.
(Mary Forsberg)
Present job: Retired Teacher

Miss Daisy A. Ream
1114 Westminster
Joliet, Ill.

Miss Edna M. Reitz
15507 Lydian Ave.
Cleveland 11, Ohio
Present job: Secy. to V.P. in Charge of research, Industrial Rayon Corp.

Robert William Reneker
9251 S. Racine St.
Chicago, Ill.
Present job: V.P., Swift & Co. Union Stock Yards

Mr. Samuel H. Reshevsky
20 Funston Avenue
Spring Valley, N. Y.

Dr. Thomas W. Reul
803 First Street, N.W.
Watertown, S. Dak.
Present job: Partner in Medical Arts Clinic; physician & surgeon

Mrs. David A. Revzan
2491 Elisworth, Apt. 35
Berkeley 4, Calif.
(Miriam Kirschner)

Daniel Rhodes
R. D. 1
Hornell, N.Y.
Present job: Assoc. Prof. Alfred University

Mrs. Charlotte R. Richard
202 Maple Ave., P. O. Box 110
New Martinsville, W. Va.
(Charlotte Rushford)

Edith Riedl

Louis W. Riendeau
513 Wolf Avenue
Elkhart, Ind.

Dr. Edward Rietz
3400 N. Austin Ave.
Chicago 34, Ill.

Very Rev. Dr. Harold W. Rigney, S.V.D.
St. Patrick's Missionary College
Donamon Castle,
Co. Roscammon, Ireland
Present job: Priest, Teaches Geology

David Moore Ritter
4700 8th Ave., N. E.
Seattle 5, Washington
Present job: Univ. of Washington, Dept. of Chem.

Seymour Robbin
5433 N. Glenwood
Chicago, Illinois

Mrs. George K. Robbins
7009 N. E. Broadway
Portland 13, Ore.
(Blanche Berson)
Present job: Teacher

Mrs. Goldie S. Robbins
116 Lyner Drive
Warsaw, Indiana
(Goldie Sharples)
Present job: Teacher

Mr. & Mrs. D. J. Roberts
305 E. Village Drive
North Lake Melrose Park, Ill.
(Genevieve Beaty)
Present job: Mr. is a chemist

Mrs. K. E. Rollefson
1615 Ridge Ave.
Evanston, Ill.
(Mary Thomas)
Present job: Teacher

Mr. Louis E. Romberg
7711 Kingston Ave.
Chicago 49, Ill.

Mrs. Leo C. Rosten
180 East 79th Street
New York 21, N. Y.
(Prisilla Mead)

Mr. Garland C. Routt
American Consulate Gen.
Navy 117, c/o Fleet P. O.,
New York, N. Y.
Present job: American Diplomatic Corps.

Miss Ethalene C. Rowland
1017 Woodmont Blvd.
Nashville 4, Tenn.
Present job: Social work - dept. of public Welfare

Mr. Misha Rubin
5521 Blackstone Avenue
Chicago 37, Ill.
Present job: Referee - Illinois Unemployment Compensation

Mr. Adolph A. Rund
c/o Parkside News Agency
6918 Stony Island Ave.
Chicago 49, Ill.

Mrs. Myrtle A. Runyan
2440 W. 183rd
Homewood, Ill.

Katherine I. Ryan
5535 Ellis Ave.
Chicago 37, Ill.
Present job: Retired teacher

Mr. Vinson A. W. Sahlin
Route 2, Box 569
Lake Villa, Ill.
Present job: Engineer - Fansteel Metallurgical Corp.

Mrs. Henry Salita
2841 W. Berwyn Ave.
Chicago 25, Ill.
(Estelle Sander)
Present job: Social Worker

Mrs. George Sandusky
4010 21st Street, N.E.
Washington, D. C.
(Annie Davis)
Present job: Sr. Consultant for social service for State of Illinois in 1944

Dr. Bernard G. Sarnat
616 N. Maple Drive
Beverly Hills, Calif.
Present job: Prof-head dept. of Oral & Maxillofacial Surgery, Coll. of Dentistry - also Medicine U. of Illinois

Mr. Sumner E. Scherubel
12123 74th Avenue
Palos Heights, Ill.
Present job: Personal Director - Technical Products Plant Swift & Co.

Mrs. H. G. Schmidt
615 E. "C" St.
Belleville, Ill.
(Lily Maddox)
Present job: Retired Teacher

Dr. Hubert G. Schmidt
Alcott Street
Middlebush, N. J.
Present job: Prof. of History - Rutgers

Mr. Otto A. Schmit
5912 N. Berkeley Blvd.
Milwaukee 17, Wisc.

George E. Schnur, Jr.
Box 51 Rancho 1
Santa Fe, Calif.
Present job: Residential Construction

Arthur Y. Schulson
134 N. LaSalle
Chicago, Ill.
Present job: Lawyer

Arnold C. Schultz
3032 W. Washington
Chicago 12, Ill.
Present job: Minister

Miss E. C. Schweitzer
Route #1
Wintergarden, Fla.
Present job: Retired Teacher

Mr. Bruce C. Scott
Box 198 W. Route 1
Springfield, Va.
Present job: Organization & Methods Examiner, Wage & Hour & Public Contracts Div., U. S. Dept. of Labor.

W. Taylor Scott
2232 Berwyn Ave.
Chicago 25, Ill.

Edward R. Scribano
c/o Martin L. Callahan
201 N. Wells St.
Chicago, Ill.
Present job: Lawyer

Mr. Richard P. Seeman
632 Arbor Street
Glenview, Ill.

Mrs. Wm. J. Seaton
10829 S. Tripp Ave.
Oak Lawn, Ill.
(Elsie Margaret Smith)

Seligmann, Paul
c/o Birchmond Hotel
1456 Fargo Avenue
Chicago, Illinois

Mrs.H. Willard Setzer
9742 S. Oakley Avenue
Chicago 43, Ill.
(Estelle Daresh)

Mrs. Goldie G. Shane
2244 Clematis Ave.
Sarasota, Fla.

Mrs. Bernard K. Shapiro
3602 Albamarle St., N.W.
Washington, D. C.
(Marilee Harris)

Mr. Rubin Sharpe
7308 N. Crossway
Milwaukee 17, Wisc.
Present job: Lawyer

Florence H. Sheils
1610 Crown Hill
Los Angeles 26, Calif.
Present job: Senior Clerk Stenographer, Pub. Utilities & Transportation Regulation Div., City of Los Angeles

Mr. Meyer Sherman
9622 S. Hoxie Avenue
Chicago 17, Ill.

Mrs.Joseph C. Sides
c/o Lt. Col. J. C. Sides,
Chaplain's Ofc.
APO 10, c/o Postmaster
New York, N. Y.
(Dorothea Campbell)
Present job: Housewife

Miss Layle Silbert
47 E. 9th
New York, N. Y.

Dr. Leonard R. Sillman
565 Park Ave.
New York 21, N. Y.

Mrs. Herbert L. Sime
10025 S. Oakley
Chicago 43, Ill.
(Sylvia Marks)

Mr. Earl F. Simmons
197 Woodside Road
Riverside, Ill.
Present job: Lawyer, Partner: Hurley & Simmons, Chgo.

Mr. Marvin L. Simon
7359 Clyde Avenue
Chicago 49, Ill.
Present job: Gen. Credit Mgr., Ekco Products Co.

Mr. Winston G. Slater
1515 Scott
Winnetka, Ill.

Mr. Kenneth L. Sloan
1717 17th St. N. W.
Washington, D. C.

Mary G. Slusser (Mrs. Robt. K. Snyder)
7742 Colfax Avenue
Chicago, Ill.

Mrs. Elliott C. Small
5174 S. Parkway
Chicago, Ill.
(Nicene Prather)

Miss Alice L. Smith
540 Briar Place
Chicago 14, Ill.

Mr. Bruce L. Smith
Political Science Dept.
Michigan State College
East Lansing, Michigan
Present job: Professor

Mrs. James M. Smith
915 Burchett
Glendale 2, Calif.
(Mary Hoffmann)
Present job: Housewife

Julia C. Smith
8250 S. Peoria
Chicago, Ill.
Present job: Elementary Teacher

Dr. Kendrick A. Smith
1636 Allen
Glendale 1, Calif.
Present job: Sr. Ptnr., "The Foley, McCarthy, Regou, Schade, Smith Medical Group. (in Los Angeles)

Marian Smith
2235 W. 72nd
Chicago, Illinois
Present job: Teacher

Dr. Sidney Smith
541 10th Street, W.
Bradenton, Fla.

Mrs. Esther R.Solomon
1000 Lake Shore Drive
Chicago 14, Ill.
(Esther Rosen)

Mrs. Mildred A. Sorenson
2506 N. Springfield Ave.
Chicago 47, Ill.
(Mildred Adams)
Present job: Spanish teacher (high School)

David C. Spaulding
1949 - 7th St.
Cuyahoga Falls, Ohio
Present job: Sr. Technical Man, (Chemist) B. F. Goodrich Co.

Solomon Spector
c/o City Attorney, City Hall
Randolph & La Salle
Chicago, Ill.

Mrs. William Springhorn
531 N. Spring Avenue
La Grange Park, Ill.
(Elizabeth O'Brien)

Mrs. Irving L. Sragow
759 Oglethorpe St., N. E.
Washington 17, D. C.
(Jeanette LaPorte)

Mrs. F. E. Stahl
1112 Delphia Avenue
Park Ridge, Ill.
(Gwendolyn Wiechmann)

Mr. Edward T. Stanek
7454 S. Normal Ave.
Chicago 21, Ill.
Present job: Teacher

Theodore J. Stephany
1338 E. Hyde Park Blvd.
Chicago 15, Ill.

Morgan L. Sterrett, Jr.
2136 W. Brummel Street
Evanston, Ill.
Present job: Teacher

Miss Mary M. Stewart
408 S. Scoville
Oak Park, Ill.
Present job: Teacher

Miss Eunice Stice
5945 Craner Ave.
North Hollywood, Calif.

Mr. Harold I. Stickler
1 N. LaSalle St.
Chicago 2, Ill.
Present job: Lawyer

Dr. Bernard Stodsky
8827 Dorchester Avenue
Chicago 19, Ill.
Present job: Physician

Mr. Stephen B. Straske
5110 Neptune Way
Tampa, Fla.

Mrs. William L. Stuart
19452 Cuesta Calla Rd.
Topanga, Calif.
(Dorothy Rowland)

Dr. James G. Stubblebine
USN Mag Res 5,
Concord, Calif.

Mrs. Walter G. Stuck
312 Cardinal
San Antonio, Texas
(Mary Buck)

Mrs. A. L. Sudran
640 W. 69th St. Terrace
Kansas City 13, Mo.
(Mildred Berkson)

Mrs. Harry J. Sullivan
6242 N. Hoyne Avenue
Chicago, Ill.
(Eileen Ryan)
Present job: Teacher - Chgo. Pub. School

Mary R. Sullivan
4532 Magoun Ave.
East Chicago, Ind.

Mr. Timothy F. Sullivan
2147 Ridge Rd.
Homewood, Ill.

Mrs. Vlad S. Sullivan
706 S. Normandie Ave.Apt. 525
Los Angeles 5, Calif.
(Wladislava Szurek)

Mr. Allan M. Summers, Jr.
1708 W. 94th St.
Chicago 20, Ill.

Mrs. Ruth S. Sundstrom
7920 Yates Ave.
Chicago 17, Ill.
(Ruth Schwaegerman)
Present job: Housewife

William H. Sutherland
601 Kingwood
Brainerd, Minn.
Present job: Restaurant owner

Eleanor D. Svatik
4239 N. Keystone Ave.
Chicago, Ill.

Adele S. Swartz

Mrs. Francis J. Sweeney
7103 Alvern Street, Apt. D
Los Angeles, Calif.
(Valerie Von Noe)

Mrs. S. L. Szold
1655 Spruce
Highland Park, Ill.
(Helen Davis)

Mr. Harry D. Taft
1626 N.Kildare Avenue
Chicago 39, Ill.
Present job: Teaching Law - De Paul;
Dean College of Law

Edith Tanton
602 - 14th Ave.
Melrose Park, Ill.
Present job: Elementary Teacher -
Chgo. Bd. of Ed.

Mrs. Bertha I. Tash
1710 Campbell Ave.
Des Plaines, Ill.

Dr. Joseph A. Teegarden, Jr.
7204 Woodman Ave.
Hammond, Ind.
Present job: Physician

Dr. David B. Templin
West Commercial Ave.
Lowell, Ind.

Mrs. Louis Terkel
545 Aldine Avenue
Chicago 13, Ill.
(Ida Goldberg)

Mrs. Ian W. Tervet
3027 Sherman Road
Pebble Beach, Calif.
(Margaret Blair)

Mr. J. Frank Thomas
811 Second Street
Jackson, Mich.
Present job: Controller - Glasgows Dept. Store

Grace Marion Thompson
5741 S. Spaulding
Chicago, Ill.
Present job: High School Teacher

Mrs. M. C. Thompson
University of New. Mex.
Albuquerque, N. Mex.
(Maxine Creuiston)

Rev. Roy A. Thompson
5202 Elliot Avenue
Minneapolis 17, Minn.

Present job: Editor & Mgr. Denominational weekly. Evangelical Free Church of America

Mr. Frank W. Thomson
11708 Parnell Avenue
Chicago 28, Ill.
Present job: Principal

Miss Evlyn H. Thorsson
7148 N. Overhill
Chicago 31, Ill.
Present job: Teaching

Raymond A. Thurow
205 S. George Street
Mt. Prospect, Ill.

Mrs. Elton E. Tiegreen
10338 Talman Avenue
Chicago 43, Ill.
(Janet Goodman)

Mrs. A. J. Tiffany
633 East Wells
Geneseo, Ill.
(Winifred Slusser)

Mr. Julian A. Tishler
7414 Paxton Avenue
Chicago 49, Ill.
Present job: Hermans - Furniture - T V Appliances (Owner)

Mrs. A. R. Tobin
1014 North Logan Avenue
Danville, Ill.
(Sarah Fisher)

Manas M. Torcom
4838 Sheridan Rd.
Chicago, Ill.
Present job: Rug Merchant & Interior Decorator 1944 (Oriental) Torcom Oriental Rugs

Miss Rosetta Tovrog
2619 W. Greenleaf Avenue
Chicago 45, Ill.

Mrs. Milton C. Towner
Indonesia

Mrs. Walter S. Trasin
1879 Wright
Pomona, Calif.
(Sarah Fromm)

Francis H. Tresise
812 Clark St.
Evanston, Ill.

Mr. Lyle S. Turner
Route 1, Box 1141
Fort Pierce, Fla.

Charlotte Upp
7516 Paxton Ave.
Chicago, Ill.
Present job: Teacher

Mrs. Charles F. VanCleve
407 W. Highland
Muncie, Ind.
(Bess Warren)
Present job: (H) Prof. of Eng. at Ball State Teachers College

Mrs. Dorothy M. VandeMark
629 Fullerton Parkway
Chicago 14, Ill.
(Dorothy Miller)

William A. Van Santen
3810 Colgate Ave.
Minneapolis 10, Minn.
Present job: Advertising analyst, Market Analysis Dept. General Mills, Inc.

Charles E. Varcoe
1622 S. Austin Blvd.
Cicero, Ill.

Mrs. Charles LeClaire Vaughn
42 Washington Ave.
Greenwich, Conn.
(Kathleen Thayer)
Present job: Housewife

Harold E. Voigt
4537 Park Court
Bellaire, Texas

Adele Collins Walden
6324 Champlain Ave.
Chicago, Ill.
Present job: Guidance Work

Blanche M. Walker
3552 West 62nd Street
Chicago, Ill.
Present job: Supervising Child Placement Worker Chicago Welfare Dept. Children's Division

Mr. Robert G. Wallace, Jr.
6205 Ensley Lane
Kansas City 13, Mo.
Present job: President - Wallace Manufacturing Co.

Mrs. M. A. Walters
5732 Harper Ave.
Chicago 37, Ill.
(Margaret Artman)
Present job: Social Worker - Psychiatric Supr. Cook Co. Psychopathic Hosp. Chicago. 1956

Stanley A. Walton
32 McIntoch
Clarendon Hills, Ill.
Present job: Vice-Pres-Lake Shore National Bank Chicago

Miss Mabel C. Waltz
1008 Main Street, Apt. 1-A
Evanston, Ill.
Present job: Secretary 1944 A.B. Dick Co. Chicago 1954

Mr. Charles A. Washer, Jr.
c/o West
207 East Road
Glen Ellyn, Ill.
Present job: Lawyer-Sears Roebuck & Co.'53

Mrs. George M. Watrous
543 43rd Street
Des Moines, Iowa
(Lydabeth Tressler)

Capt. Marvin W. Webb
Vienna, Illinois

Ralph W. Webster
6946 Chappel Ave.
Chicago, Ill.

Clara Weiger

Present job: Teacher

Mr. Norman A. Weinstein
431 Perceado
Pomona, Calif.
Present job: Teacher

Renee C. Weir
10858 So. Washtenaw Ave.
Chicago, Illinois
Present job: Teacher

Mr. Sam I. Weissman
7209 Pershing
University City 5, Mo.
Present job: Professor of Chemistry Dept. Chemistry, Washington Univ.

John E. Westrup
Lanesboro, Minn.

Mrs. William E. Whedon
1006 Cove Way
Beverly Hills, Calif.
(Audrey Pierce)

Mrs. W. M. Clara W. Whelan
733 Case
Evanston, Ill.
Present job: Scientology Auditor

Velma Doris Whipple
Rt. 2 Box 461, El
Ranchito Pueblo
Albuquerque, N. Mex.
Present job: Teaching Biology

Mrs. Walter N. Wiborg
7741 Paxton
Chicago, Illinois
(Georgia Aubuchon)

Mrs. Francis M. Wigmore
2828 Connecticut Ave.
Washington, D. C.
(Agnes Millar)

Mrs. J. Lester Wilkey
1230 Lincolnwood
Winnetka, Ill.
(Zelda Jaffe)
Present job: Social service

Mrs. David G. Williams
6014 S. Kimbark Avenue
Chicago 37, Ill.
(Mildred Johnson)

Mrs. Margaret L. Wilt
410 St. Ann
Laguna Beach, Calif.

Mrs. N. M. Winslow
2115 Riverside Dr.
Cleveland, Ohio
(Mary Solenberger)

Mr. Charles J. Wise
6612 Hemlock
Gary, Ind.
Present job: Treasurer ('55) Glen Park Wall & Floor Covering Co.

Herman Wolf
2 Circle Avenue
Larchmont, N. Y.
Present job: Administrative Aid to Gov. R. Bicoff of Conn. in '55

Mr. Charles C. Wolff
188 W. Randolph St.
Chicago 1, Ill.
Present job: Lawyer

Mrs. R. J. Workman
201 E. Schiller
Elmhurst, Ill.
(Elinor Siegmund)
Present job: Housewife

Esther B. Wuerffel
7637 Colfax
Chicago, Ill.
Present job: Teacher - Librarian

Mrs. W. A. Wycoff
2540 41st Street
Moline, Ill.
(Sarah Scott)

James L. Zacharias
937 Gordon Terrace
Winnetka, Illinois
Present job: Law partner - Precision Electroplating Co. - Chicago.

Sidney Zatz
Arvey, Hodes, & Mantynhand
1 No. La Salle St.
Chicago, Ill.
Present job: Lawyer

Mrs. Martin Zeisler
320 Oakdale Apt. 18C
Chicago 26, Ill.
(Mary Davis)
Present job: Housewife

Mrs. Josephine K. Zeman
1615 S. Kenilworth Ave.
Berwyn, Ill.
(Josephine Kleisner)
Present job: Teacher - Eli Whitney School

Mrs. H. P. Zvolner
7650 N. Greenview Avenue
Chicago 26, Ill.
(Miriam Polishuck)
Present job: Social Worker in '41

DE-VITALIZED STATISTICS

WHERE OUR CLASS LIVES IN THE UNITED STATES

Alabama	1
Arizona	4
Arkansas	3
California	71
Colorado	3
Connecticut	2
Delaware	1
Florida	18
Illinois	426
Indiana	26
Iowa	7
Kansas	3
Louisiana	1
Maine	1
Maryland	11
Massachusetts	1
Michigan	23
Minnesota	8
Missouri	7
Montana	2
New Jersey	8
New York	37
New Mexico	5
Nebraska	1
North Carolina	2
Ohio	18
Oklahoma	3
Oregon	4
Pennsylvania	5
Rhode Island	1
South Dakota	2
Tennessee	7
Texas	10
Virginia	11
Washington, D.C.	13
Washington State	6
West Virginia	1
Wisconsin	17
	770

OUTSIDE THE UNITED STATES

Honolulu, Hawaii	4
Puerto Rico	1
	5

Brazil	1
Canada	2
Egypt	1
England	4
Germany	1
Indonesia	1
Ireland	1
Japan	1
Mexico	1
Manila, P. I.	1
Trinidad	1
Scotland	1
Switzerland	1
Union of So. Africa	1
	18

TOTAL

United States and Possessions	775
Foreign Countries	18
	793

NUMBER WHO EARNED ADVANCED DEGREES

ADDITIONAL BACHELORS DEGREES

B.D.	1
L.L.B.	4
	5

MASTERS DEGREES

M.A.	73
M.S.	19
L.L.M.	1
	93

DOCTORAL DEGREES

J.D.	41
Ed. D.	2
Ph. D.	35
M.D.	37
D.D.S.	2
	117

TOTAL

B.	5
M.	93
D.	117
	215

MARITAL STATUS

(Based on incomplete data)

Married twice	13
Divorced	5
Widows	4

Husband and wife both in our class	5
Married U. of C. Alumni	28

Number of children:

1 child	40	40
2 children	104	208
3 children	64	192
4 children	20	80
5 children	7	35
6 children	4	24
		579

Twins	3 sets
Children who attended U. of C.	6

Children range in age from 3 to 40 years

Grandchildren	13

WHAT THE CLASS DOES FOR A LIVING

Accounting and Statistics		10
Advertising		1
Architecture and Art		3
Banking and Brokerage		4
Building Contract and Construction		3
Business		90
Owner of Business	18	
Officer in Company	34	
Personnel and Supervision	8	
Management	20	
Buying and Selling	10	
Chemistry		15

Education		227
Teachers	101	
High School Teachers	42	
Principals	9	
Supervisors	6	
Superintendents	4	
Business College	2	
Professors U. or Col.	38	
Nursery Schools	2	
Substitutes	6	
Librarians	2	
Retired teachers	15	
Engineering and Geology		12
Government		24
Health Services		52
Chiropractors	1	
Dentists	2	
Nurses	3	
Nutritionist	1	
Ophthalmologist	1	
Pathologist	1	
Physicials	39	
Psychologists	3	
Red Cross Field Director	1	
Homemakers (Housewives)		92
Insurance		8
Law		58
Ministry and Priesthood		7
Real Estate		3
Retired		3
Secretarial		8
Social Work		24
Writing		9
		653
Occupations Unknown		140
		793

AUTOMOBILES OWNED

In 1933		In 1958	
Buick	3	Buick	23
Chandler	1		
Chevrolet	9	Chevrolet	34
Chrysler	1	Chrysler	9
Dodge	1	Dodge	7
Ford	14	Ford	27
Franklin	1		
Nash	3	Nash Rambler	3
Packard	3	Packard	5
Plymouth	1	Plymouth	16

Pontiac	3
Reo	1
Studebaker	4
Name omitted	3
No Car or)	48
No reply)	160
	208

Many persons responded, 1933! What Car?

Pontiac	10
Studebaker	4
Cadillac	9
De Soto	2
Jeep	1
Imperial	3
Lincoln	4
Mercury	8
Oldsmobile	12
Renault	1
Volkswagen	2
Volvo	1
Name omitted	28
No car	9
No reply	24
•	242

208 Persons responded 17 of these indicated that they had two or more cars in 1958

POLITICAL PREFERENCES

(Based on incomplete data)

Party in 1933	Party in 1958	
Republican	Republican	63
Democrat	Democrat	48
Democrat	Republican	16
Republican	Democrat	8
Independent	Independent	12
Non-partisan	Non-partisan	7
Democrat	Non-partisan	3
Non-partisan	Democrat	4
Non-partisan	Republican	2
Republican	Independent	1
Liberal	Conservative	1
Socialist	Democrat	2
Socialist	Independent	1
Conservative	Conservative	1
		169
No reply		39
	Total	208

1933		1958	
Republicans	72	Republicans	81
Democrats	67	Democrats	62
Independents	12	Independents	14
Non-partisans	13	Non-partisans	10
Liberals	1		
Conservatives	1	Conservatives	2
Socialists	3		
	169		169

WHAT GRADUATES OF 1933 EXPECTED TO ACCOMPLISH

(Also based on incomplete data)

1933 Expected to accomplish in twenty-five years		1958 What actually was accomplished	
Little, nothing or vague	28	Little, nothing, still trying	30
Get along, have fun, raise a family	37	Got along, had fun and family	57
Job and independence	51	Job	38
Fame, change the world	8	Phooey, changed self	8
Full life, great deal	24	Full life, more than expected	15
	148		148
No reply to question	60		60
	208		208

AS WE WERE IN '33 - IN FRONT OF COBB HALL AND THE "C" BENCH.

Ruth Schmidt Thurn

Florence Berry

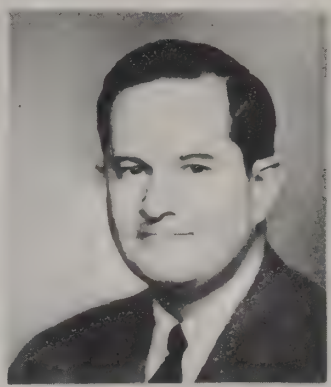
Gene Beisel

George Bollman

Bob Shapiro

Dr. Doktorsky

David Karl Easton

Helene Sigal Adelman
Dorothy Rabinof Seifer

Arthur Heim

Lydia and Paul Kerstron

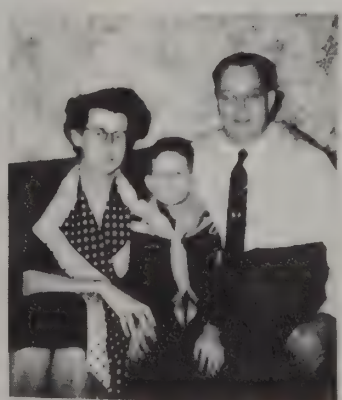
Mildred L. Anderston

Chuck Newton

Bernard G. Colby

Ruth Mae Oliver

Archie H. Hubbard

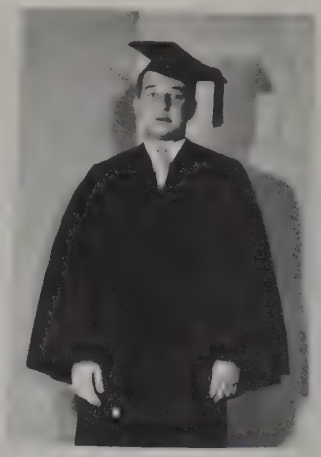
David A. Livingston

Lillian Wachtel

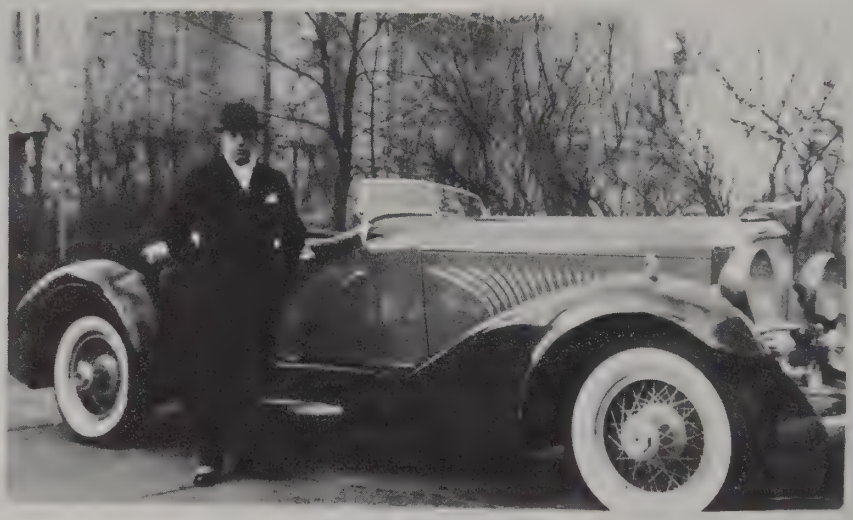
Fred Sills

Bob Zolla

Erik Wahlgren

Ralph M. Perry

Mrs. Jeanne Kohn Stern

Esther Feuchtwanger

Herman E. Ries, Jr.

Boudro, Wm. I.

REUNION RE-CAP

About six months ago Betsey Shaw (now Bobrinskoy) of the Alumni Office, called to warn me that the 25th anniversary of the Class of '33 would soon be at hand. My first reaction was one of disbelief -- it seemed impossible that young people like us could have been out of college for 25 years.

What makes us feel this way? Mainly, I think, the constant series of crises, cataclysmic events and almost daily surprises that this twentieth century has sent our way. We just haven't had a chance to settle down in some comfortable groove.

Just before we graduated, FDR closed all of the banks -- little did he know that most of us couldn't draw anything out anyway. Then we struggled with the depression. When it looked as if this was going to be licked, Mr. Hitler decided he needed lebenstraum and we debated neutrality. The debate was cut short on December 7, 1941 at Pearl Harbor and World War II was upon us. Selective Service, A and B coupons, the USO, and one bar of soap to a customer were with us for almost four years. Then a chain reaction begun under the west stands of Stagg Field erupted over Hiroshima and we were in the atomic age. Business reached an almost "as usual" status in 1950 when the Korean police action commenced. Ike promised to end it in 1952 and he did. But the hydrogen bomb, the Suez Canal invasion, Sputnik, and now the "recession" have kept us jumping ever since.

It hasn't been a dull quarter of a century, anyway.

And most of us aren't too much the worse for wear.

The nicest thing about a reunion is the chance to meet old friends and those who've worked on this little book and the reunion program prove

that's true. No one knows how many hours John Holloway, Warren Thompson, Ruth Oliver Secord and Alice Cooke Sibley devoted to the Re-Cap and Gown. And they and Ross Whitney, Jim Zacharias, Keith Parsons, Bob Shapiro, Marion Oberman, Ted and Golde Haydon, Natalie Merriam Johnson, Bob Balsley, Jerry Jontry, Gerry Manaster Wenk, and many others worked like beavers on the reunion generally.

It's been lots of fun and I hope we can all work together and meet again at the next reunion of the Class of '33.

Joseph T. Zoline

RE-CAP AND GOWN

Editorial Staff:

Editor-in-Chief
John T. Holloway

Co-Editor
Warren P. Thompson

Assistant Editors
Ruth Oliver Secord (Mrs. E. L. Secord)
Alice Cooke Sibley (Mrs. Joseph C. Sibley, Jr.)

IN MEMORIAM

Raymond G. Berni

Freida Bernstein

* William B. Cassels

John D. Clancy

Mrs. Chester Coggeshall
(Harriette F. Miller)

Mrs. Roy H. Coleman
(Mary Hanley)

Jettie Conlan

John T. Crowley

Mrs. Daniel Grim Dietrich
(Camille Heineck)

John C. Dinsmore, Jr.

Gertrude B. Fennema

May Chisholm Francis

Marjorie Crowley Frank

Mrs. Alfred Galpin
(Lillian M. Roche)

Mrs. Robert W. Gates
(Mona Viola Mae Hodge)

Edward R. Geagan

Mrs. Frank Greenberg
(Ruth Hauslinger)

Mrs. Charles M. Humphrey, Jr.
(Isobel Sarah O'Donnell)

Belle V. Hurwich

Carl S. Jefferson, Jr.

Rowland E. Jones

Alfred J. Klapperich

Blanche M. Krueger

Mrs. Ella K. Kryl
(Ella Sylvia Kleisner)

Maude A. Latchaw

Eleanor B. Maize

Dr. Leo Markin

Jerome J. Marks

Robert H. McBride

Minor H. McFerran

Dan F. McGuigan

Dolores McRoberts

Mrs. Leon S. Newton
(Alice L. Friend)

Oscar C. Orneas, Jr.

Mrs. Carl F. S. Peterson
(Livia Y. Peterson)

Frank J. Pikal

Betty Donnelly Pomazal

Henrietta L. Power

Mima B. Ream

Norma G. Rosendahl

Julius I. Rudolph

Virginia Reed Sanner

Eugenie L. Schoen

Abram L. Simpson

Helen Browning Smith

J. Kenneth Smith

Lester Spiegel

Dr. John H. Spearing, Jr.

Irene F. Srill

Annetta Stewart

Hilbert Earl Stewart

C. B. Tziolas

Ella L. Vaughan

Albert Warner

Dorothy W. Watts

Charles S. Wells

Edith B. Whitney

Members of the Class of 1933 at the 25th Reunion

Marjorie Hamilton Abbott
Sara Abelson
Alice Baenziger Adams
Mildred Fetchark Anderson
Robert F. Balsley
Ervin E. Beisel
Beulah Wright Berghult
Paul L. Bergstrom
Florence B. Berry
Barbara Bell Birney
Donald H. Birney
Robert G. Bohnen
George O. Bollman
Elizabeth Jones Borst
William I. Boudro
Cythera Snyder Bowman
Elsbeth Johler Chadwick
Bernard G. Colby
Ruth Fellinger Crawford
Mary Richards Crossman
George F. Dale
Martha Miller Davenport
Catherine C. Doheny
Abraham I. Doktorsky
David K. Easton
John H. Elam
Marshall C. Foreen
Harriet Sidler Freund
Rebecca Hayward Frodin
Reuben S. Frodin
Albert J. Galvani
Carl E. Geppinger
Truman K. Gibson, Jr.
Viola Heitman Goetter
Esther Maretz Golber
Lillian Newman Goldstine
James L. Goodnow
Margaret R. Griffin
Ruth M. Hahl
Albion F. Hargrave, Jr.
Golde Breslich Haydon
Edward M. Haydon
Arthur Heim
George L. Herbolsheimer
John T. Holloway
Bion B. Howard
Bernard J. Johnson
Harold T. V. Johnson
Natalie Merriam Johnson
Jerry Jontry
Maurice Kadin
Eleanor Gerber Kahn
Clara Breslove King
Alice Freudenthal Kirk
Theodore W. Kleisner
Anna Manos Koltz
Florene M. Krantz
Noah B. Levin
David M. Levy
Betty Harlan Lillie
David A. Livingston
Detlef E. Mackelmann
Walter Maneikis
Charles L. Matthews
Helen Baker Meyer
Lorraine Solomon Moss
Rita Stuckart Novak
Leo D. Ovson
Marcia Elisberg Ovson
Keith I. Parsons
Dora Taylor Pletz
James W. Porter
Joseph Radov
Herman E. Ries, Jr.
Frances W. Rosenfeld
Samuel Schoenberg
Yarmila Muller Scholberg
Ruth Oliver Secord
Jane Wallbrunn Secter
Dorothy Rabinof Seifer
Robert B. Shapiro
Florence Kahen Sherman
Alice Cooke Sibley
James F. Simon
Burke Smith, Jr.
Janice Gottlieb Spiegel
Sidney Stackler
Charlotte Ayres Steere
Elizabeth Hempelmann Stewart
Harold I. Stickler
Henry T. Sulcer
Ruth Schwaegerman Sundstrom
Helen Davis Szold
Esther Feuchtwanger Tamm
Charles H. Taylor
Dorothy Diemer Thompson
Charles L. Thompson, Jr.
Warren E. Thompson
Frank W. Thomson
Ruth Schmidt Thurn
Laura Hull Toigo
Pompey G. Toigo
A. Philip Tuttle
William A. Van Santen
Lillian Kriloff Wachtel
Margaret Artmen Walters
Lydabeth Tressler Watrous
Maurice S. Weigle
Osby L. Weir
Ross B. Whitney, Jr.
Mildred Johnson Williams
Lulu M. Williams
James L. Zacharias
Joseph T. Zoline
Robert Zolla

And Husbands and Wives

UNIVERSITY OF CHICAGO

CLASS OF 1933 REUNION COMMITTEE

June 30, 1958

Dear Classmates --

You will be pleased to hear that the Reunion of the Class of '33 was a grand success. Almost 200 alumni and spouses attended the Dinner at the Quadrangle Club Friday night, June 13th, setting a new record for attendance. Their names are on the reverse side. Professor W. T. Hutchinson addressed us briefly but notably and Jim Zacharias brought us electronically taped messages from former Chancellor Hutchins, A. A. Stagg and T. V. Smith. As "emcee" Jerry Jontry put Bob Hope to shame in the gag department.

The Re-Cap and Gown

Biggest hit of the get-together, of course, was our belated year book, dubbed by John Holloway, its perspiring editor, the Re-Cap and Gown. All the local newspapers and newscasters carried stories about it. In fact, it was received so well that we resolved to print and distribute copies to all of the members of the Class of '33, even though not present, and whether or not they had sent in a questionnaire. If you didn't get one at the Dinner, a copy is enclosed with this letter.

Only trouble is that the additional cost of this printing and mailing, plus the inclusion of available information about all of the class cost several hundred dollars more than we took in.

Help! Help! Funds Needed

Hence, this request for funds. If you didn't contribute to the cost of the Re-Cap and Gown, we could use your help now. If you did, and feel like helping more, we'll be very grateful.

Your check should be made payable to the "U. of C. 1933 Reunion Committee". A return envelope is enclosed.

Sincerely yours,

Joseph T. Zoline, Chairman
Class of '33 Reunion Committee

P.S. The Alumni Office wants to know how you like the Re-Cap and Gown. Even if your name was misspelled, please forgive typographical errors which resulted mainly from lack of personnel to check thoroughly.

Also, if you didn't send in the questionnaire, your address and occupation, as shown, may be out of date. If so, send us a note with up-to-date info.

J. T. Z.